55

Aurora

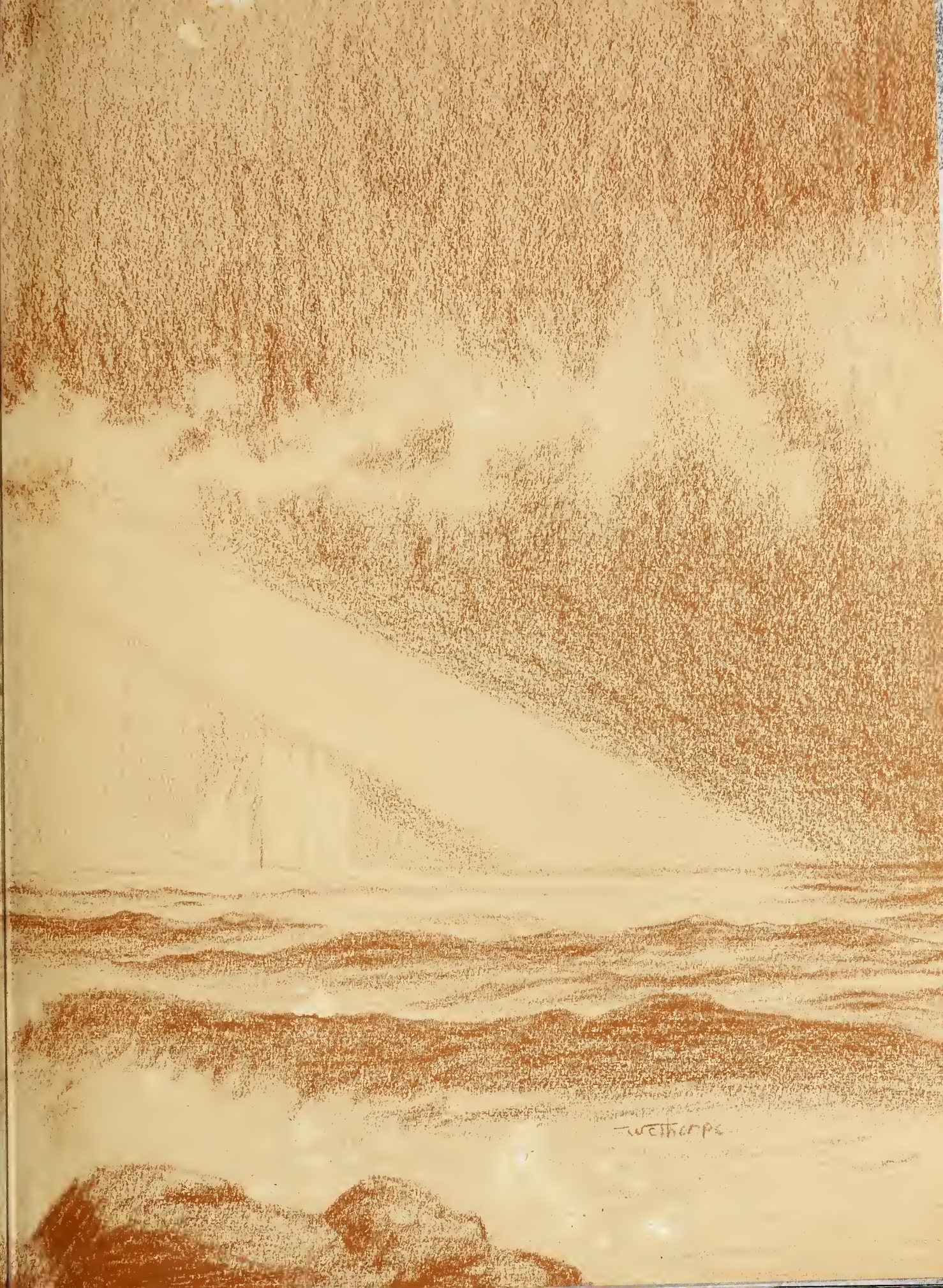
Wetherpe

the aurora 1955

volume 42

published by the

associated students

of

olivet nazarene college

kankakee, illinois

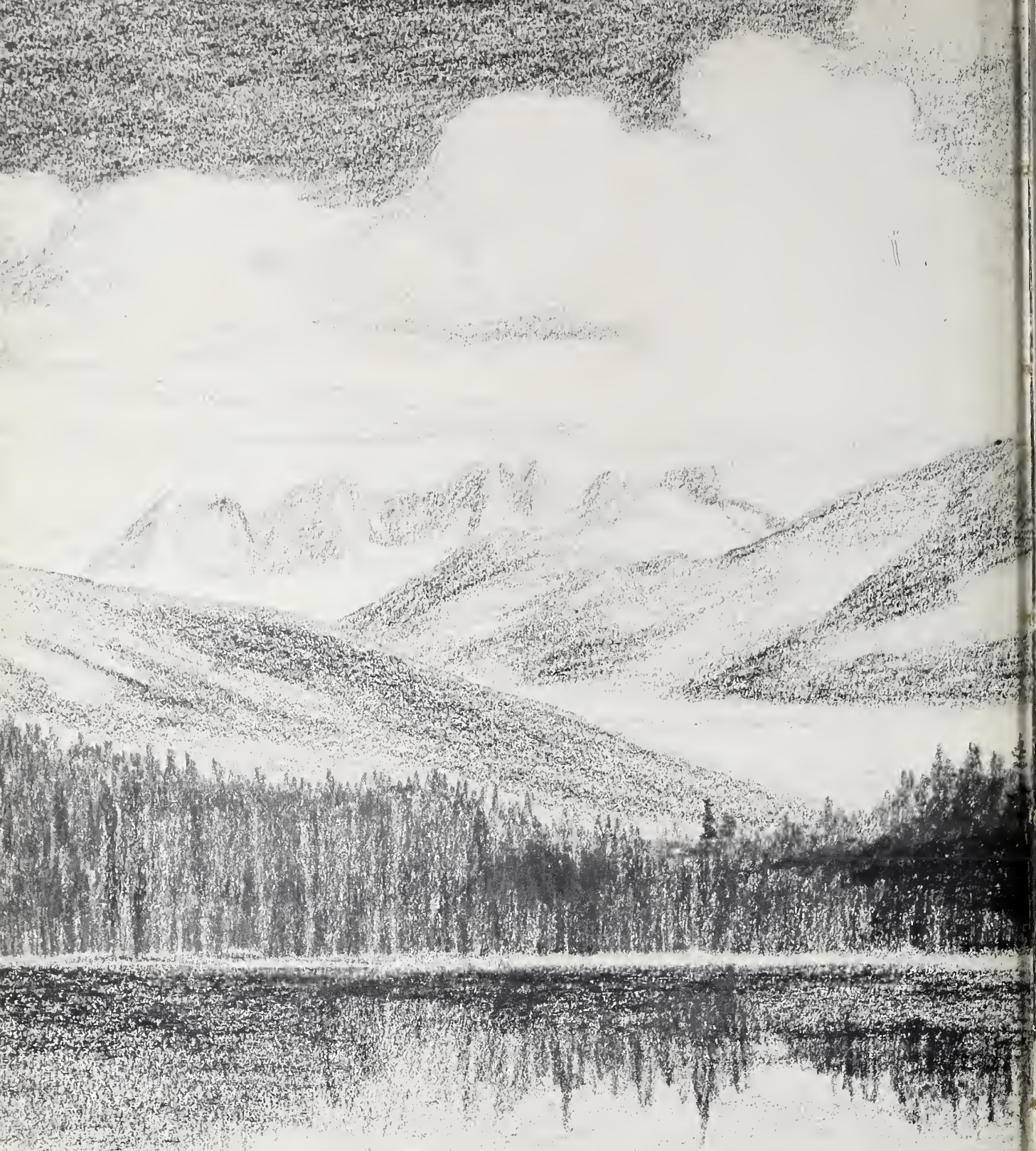

editor ..... jack m. barnell

business manager ..... calvin e. mathews

faculty sponsor ..... prof. d. j. strickler

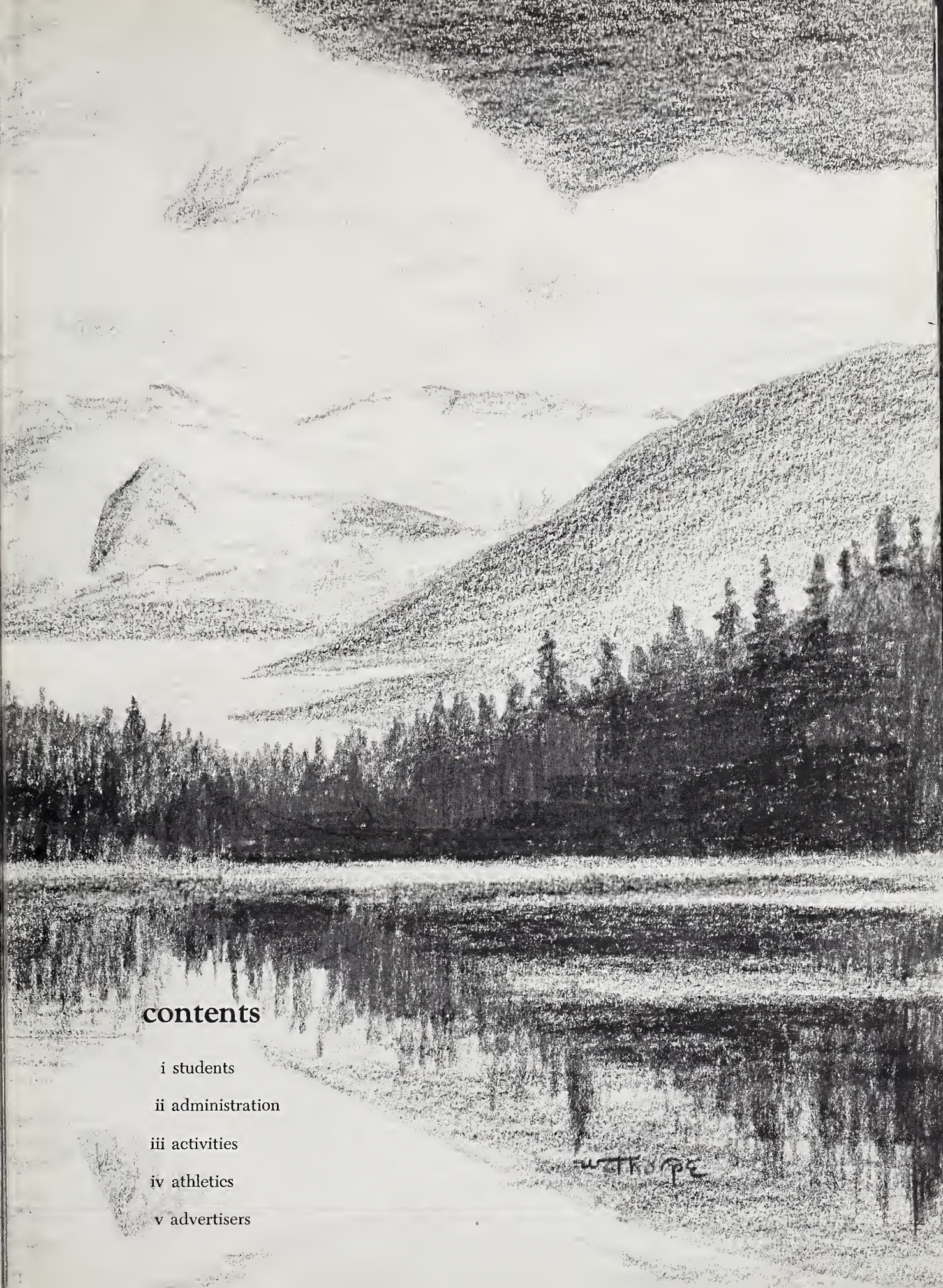

contents

i students

ii administration

iii activities

iv athletics

v advertisers

in our 1955 aurora we have recorded a diary of
a year spent together at olivet nazarene college

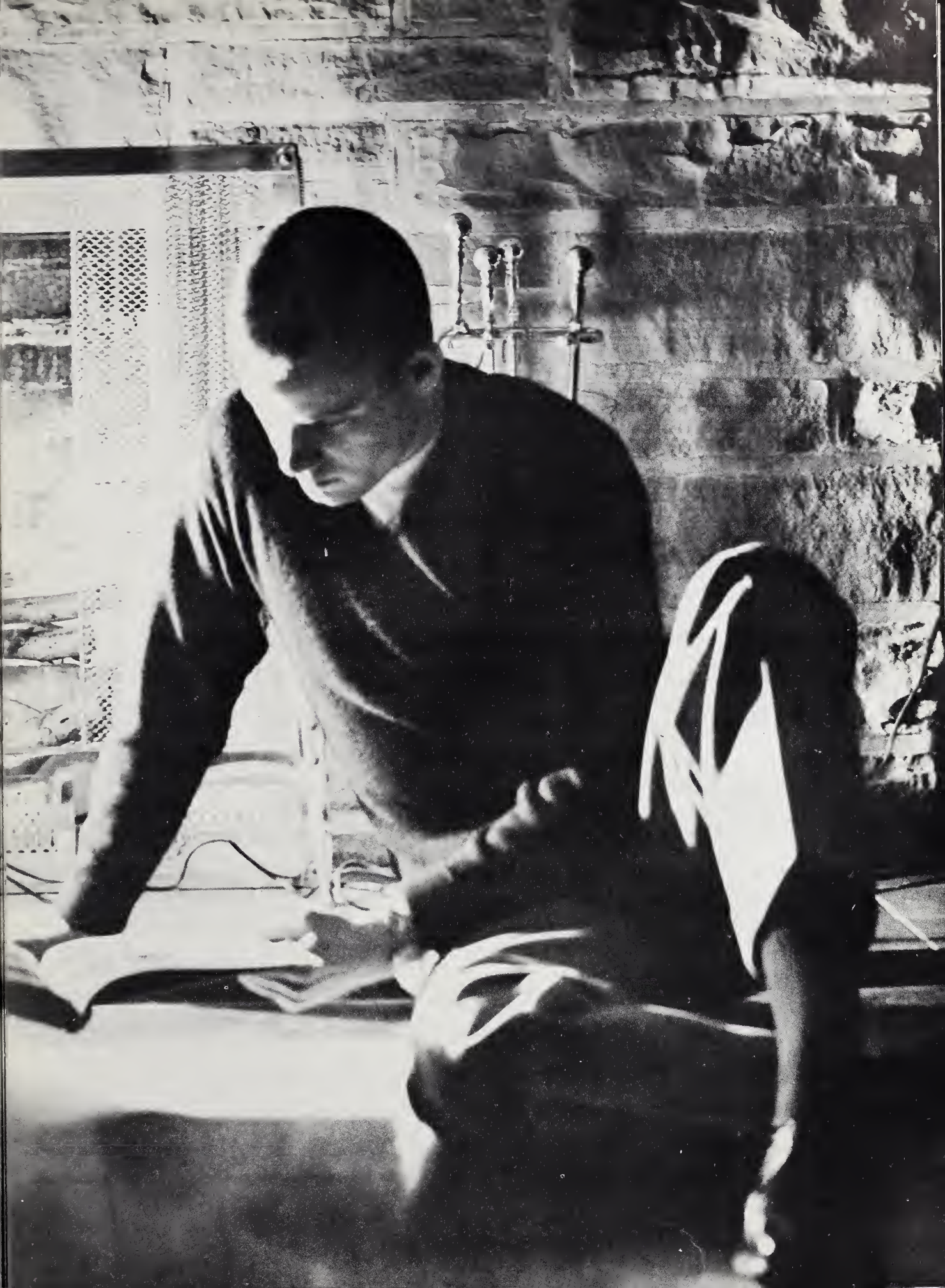

An evening at home

For your unreserved devotion to God and His kingdom, for your faithful service to our college, and for your genuine interest in each of us, we hold you in highest esteem.

Because of your decisive leadership, your continued campus improvement program, your untiring efforts to raise the scholastic standard of the college; because you are prominent in our thoughts every day, we dedicate our 1955 *Aurora* diary to you, our president, Dr. Harold W. Reed.

Gracious dining

Dr. Harold W. Reed

students

who's who
student council
seniors
juniors
sophomores
freshmen
theological certificate
academy
in memoriam

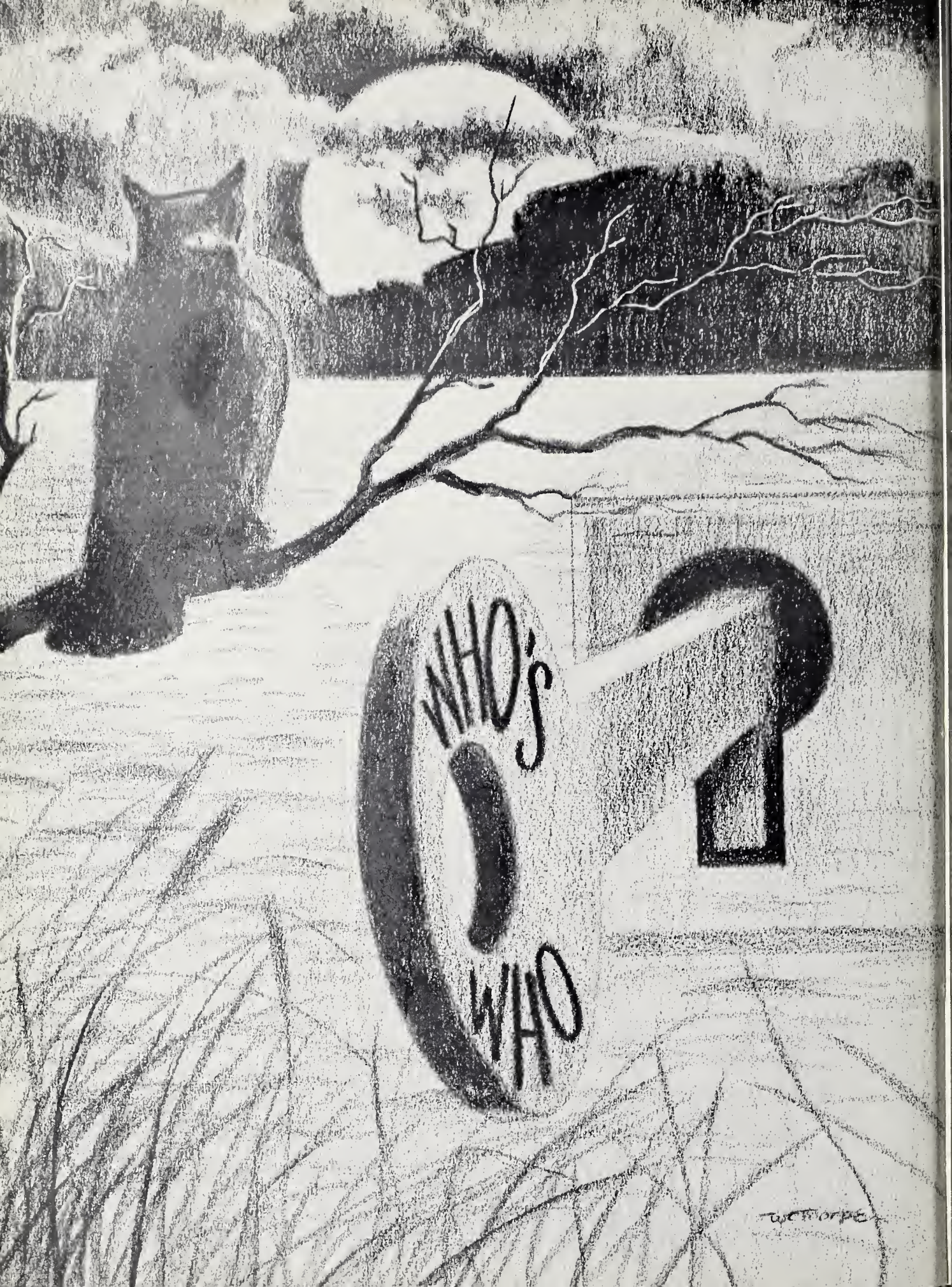
WHO'S
WHO
?
WC Thorpe

don carpenter

"Let us have the testimony of one who has tried and who out of his personal experience can say I know Whom I have believed."

harvey galloway

"The world is blessed most by men who do things and not by those who merely talk about them."

millard reed

"But your religion must be part of you, something you feel in your heart and practice in your life."

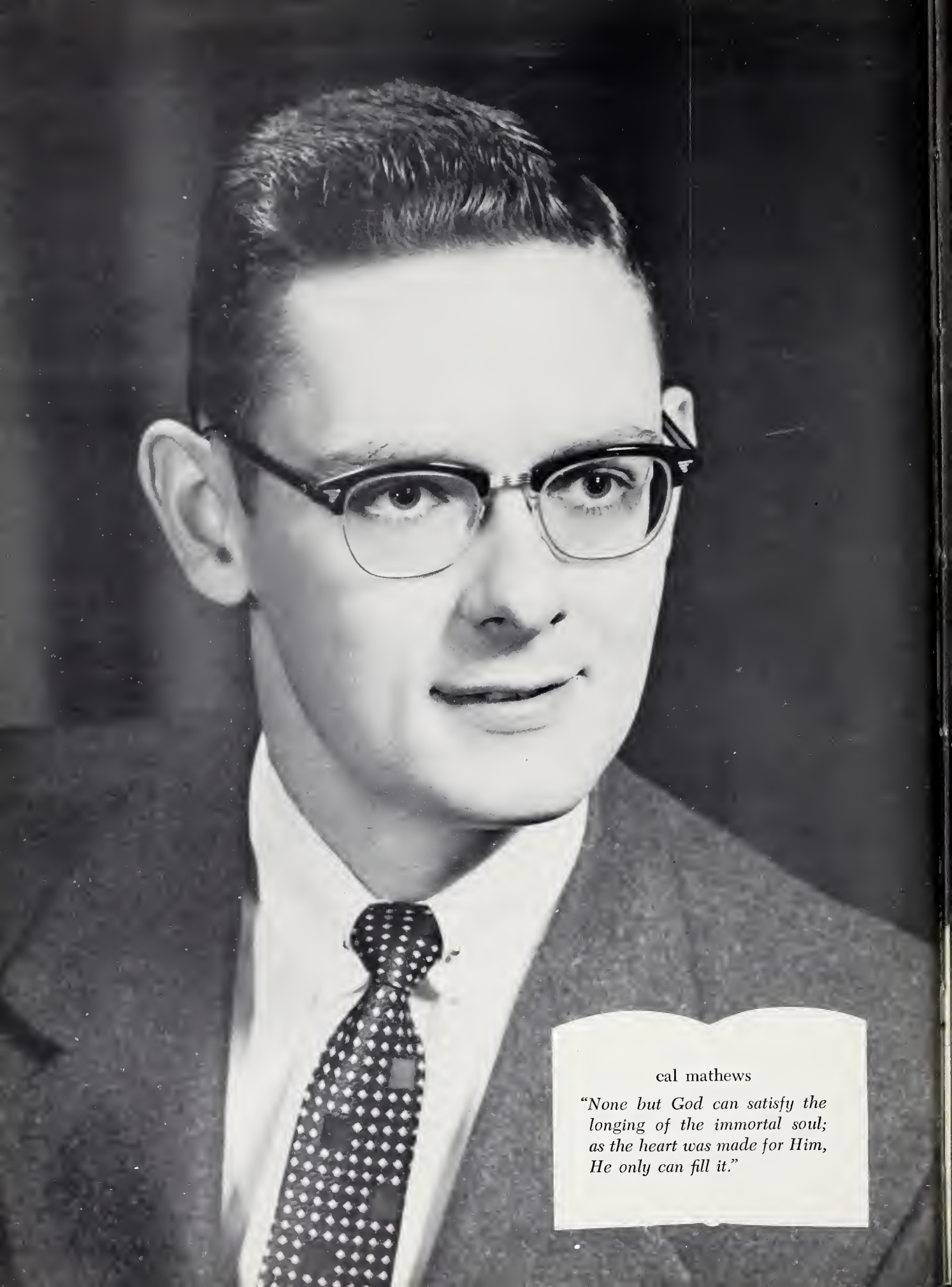

cal mathews

"None but God can satisfy the longing of the immortal soul; as the heart was made for Him, He only can fill it."

jack barnell

"But it is wonderful how many delights fall to the lot of him who is led by God."

harry romeril

"Faith laughs at impossibilities, and says 'It shall be done'."

betty thill

"When love and skill work together, expect a masterpiece."

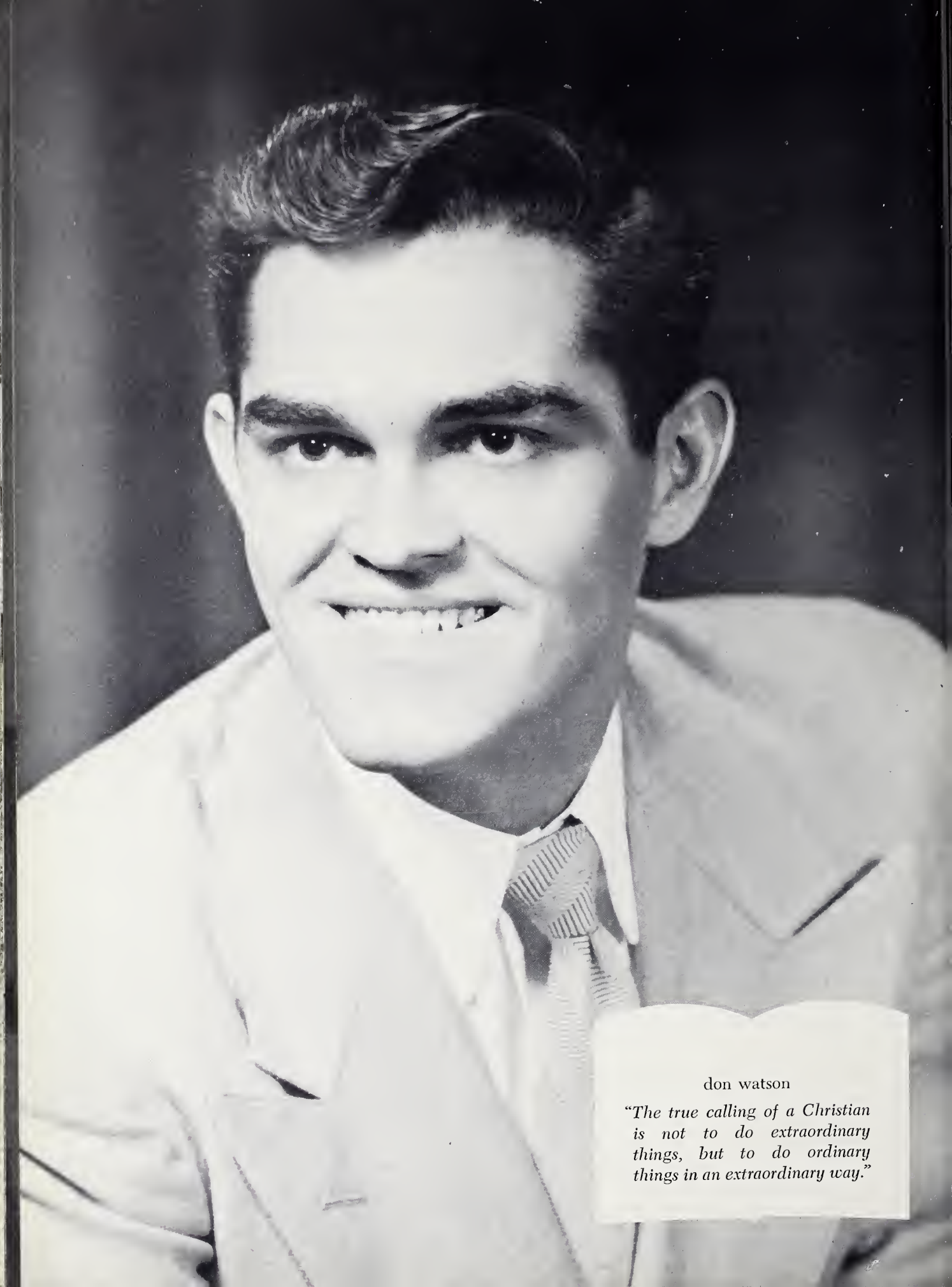

don watson

"The true calling of a Christian is not to do extraordinary things, but to do ordinary things in an extraordinary way."

glenna nance

"All that we send into the lives of others comes back into our own."

shirley strickler

"Christ is not valued at all, unless He is valued above all."

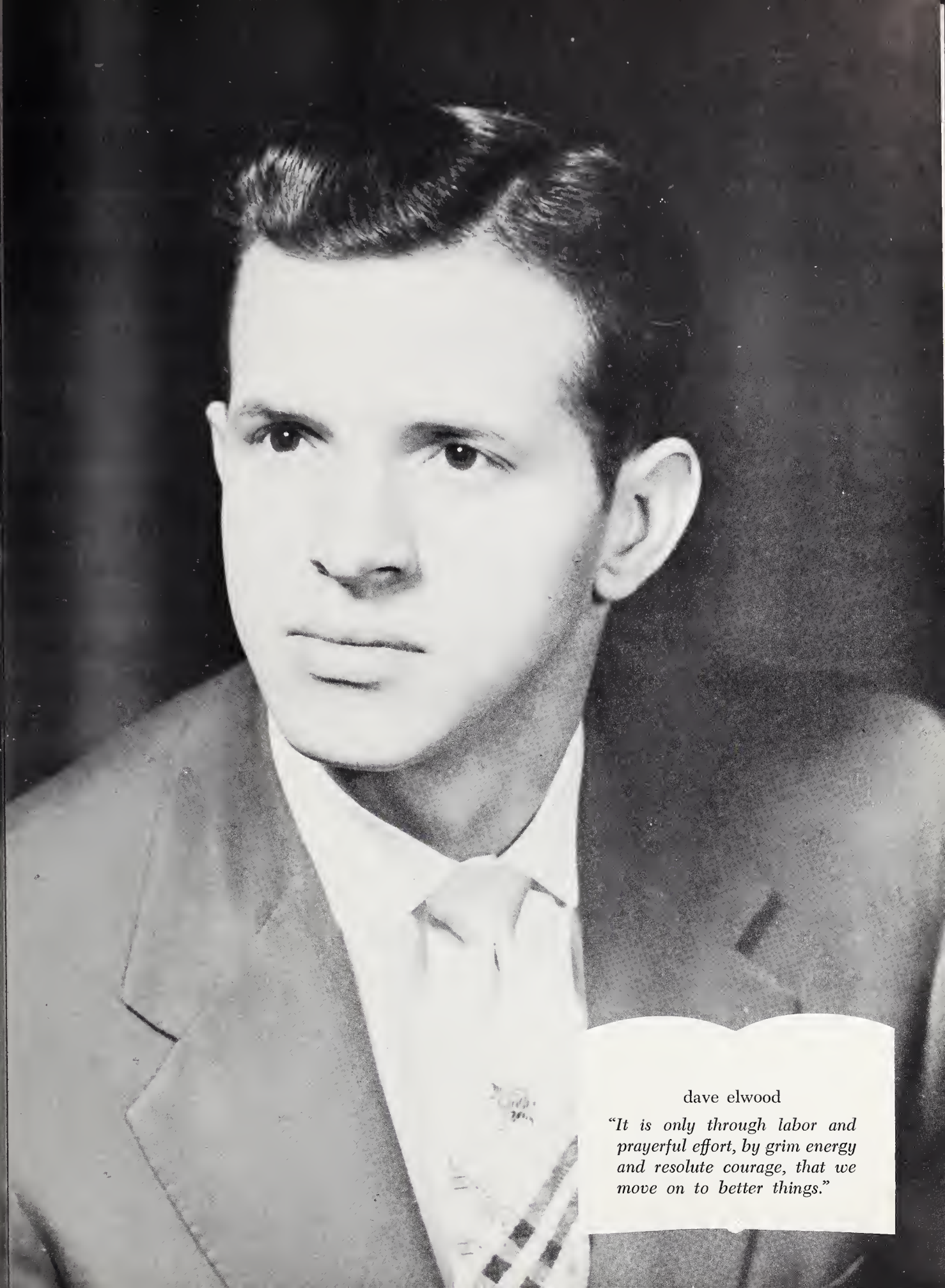

dave elwood

"It is only through labor and prayerful effort, by grim energy and resolute courage, that we move on to better things."

violet schoenwetter

"It is Christ in us, the hope of glory. It is not what we say, but what we are."

marvin hoffert

"To do my best from dawn of day till night and answer when He calls—This is my task."

Left to right:
First row: J. Barnell, P. McGuire, G. Phillips, Dr. Cotner, M. Reed, H. Galloway, R. Peters, D. Hill, M. Birchard, H. Berkey.
Second row: F. Bowers, M. Hoffert, C. Mathews, C. Hasselbring, B. Crabtree, B. Squires, H. Romeril, D. Vickery.

student council

President.....Millard Reed
Secretary.....Ruth Peters
Treasurer.....Harvey Galloway
Faculty Advisor..Dr. John Cotner

Whether it be the initial task of proposing a program, the intellectual task of the coordinate planning of it, or the physical task of applying one's skills and energies, the principal motive of the Student Council is to better serve for a better Olivet.

Included in the year's activities was the complete re-decoration of the Wagon Wheel. On the social side there were the freshmen party, the fall bar-b-cue, Christian film productions, travelogues, the Tip-Off Parade, the annual Christmas party, a spring lawn party, and an outstanding lyceum series.

millard

harvey

DEAR DIARY,

HOW CAN I GET ANYTHING DONE ON A DAY LIKE THIS —— SO WARM AND BEAUTIFUL? MAKES ME LAZY. BUT THERE'S THAT JOB APPLICATION TO FILL OUT, GRADUATION ANNOUNCEMENTS TO SEND, AND WITH SENIOR TRIP JUST BEFORE COMMENCEMENT, EXAMS ARE COMING EARLY. I THINK I'LL TAKE A MONTH VACATION AFTER GRADUATION —— SOUNDS GREAT, WISH I COULD. DON'T KNOW HOW I'LL EVER GET ALL MY POSSESSIONS OUT OF HERE —— THE UNCONTROLLABLE ACCUMULATION OF FOUR EXCITING YEARS AT O. N. C.

I THINK I'LL BE GLAD TO FINALLY LEAVE ITS HALLS, AND YET . . . AND YET . . .

Left to right:

Seated: D. Elwood, treasurer; C. Mathews, student council representative; M. Hoffert, president.

Standing: D. Watson, vice president; G. Nance, secretary; Prof. Strickler, sponsor.

seniors

Calvin E. Mathews
Galena, Illinois
Psychology Major
M.D.A. 2, 3; Officer 3; Student Council 3, 4; Officer 4; Quartet 1, 2; Chancel Choir 1; Prayer Band Officer 3, 4; Ministerial Fellowship 1, 2, 3, 4; Aurora Staff 3, 4; Bus. Mgr. 4; Class Officer 4.

Marvin Hoffert
Sikeston, Missouri
Music Education Major
Band 2, 4; Officer 4; Orchestra 3; Quartet 1, 2; Organ Guild 3, 4; Woodwind Ensemble 3; Student Council 4; Senior Class Officer 4.

Imogene Collins
Brazil, Indiana
Post Graduate
Secondary Education Major
Platonian Philosophical 3, 4; Officer 4; Ministerial Fellowship 4; Varsity Debate 4; Daughters of Martha Ann Wines 1, 2, 3, 4; Linguistic Club 1, 2; Christian Worker's Band 2, 3, 4; Forensic Society 4; Foreign Relations Club 3, 4; Officer 4; Who's Who 4.

Fred Borger, Jr.
Chariton, Iowa
Theology Major
M.D.A. Council 1; Indian Society 1, 2, 3, 4; Ministerial Fellowship 1, 2, 3, 4.

Wesley E. Bentley
Springfield, Massachusetts
Theology Major

Mary Ellen Quick
Granville, Ohio
Education Major
Spartan Basketball 1, 2, 3, 4; Softball 2; Science Club 4; F.T.A. 3, 4; Chi Sigma Rho 1, 3, 4; Debate 3; Commerce Club 2.

Harry Soward
Anderson, Indiana
Theology Major
Ministerial Fellowship 1, 2, 3, 4.

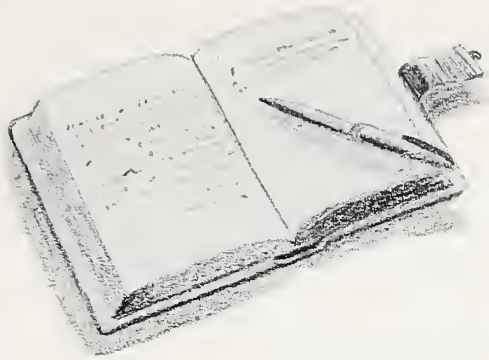

Evelyn Armstrong
Edon, Ohio
Religious Education Major
Missionary Band 1.

Ruth McClain
Bourbonnais, Illinois
Music Education Major
Glimmerglass Staff 1, 2; F.T.A. 1; Commerce Club 2; Olivetians 2, 3, 4; Officer 2, 3, 4; Orpheus 1, 2, 3, 4; Officer 3; Who's Who 3; Orchestra 4.

Bernard Gill
Surprise, Nebraska
Theology Major

Nancy Tesch
Midland, Michigan
Business Administration Major
Chi Sigma Rho 4; Officer 4; Commerce Club 2, 3, 4; Officer 4; Organ Guild 2, 3, 4; Officer 4; Queen's Court 4.

Rolland Kerns
Columbus, Ohio
Speech Major
Ministerial Fellowship 1, 2, 3, 4; Officer 3, 4; Student Tribunal 2, 4; NYPS Officer 2.

seniors

Millard Reed
Hannibal, Missouri
Philosophy Major
Ministerial Fellowship 1, 2, 3, 4; Platonian Philosophical 2, 3, 4; English Guild 3; Class Officer 1, 2; Prayer Band Officer 2, 3; Student Council President 4; Varsity Debate 1, 2; Chi Sigma Rho 1, 2; Orpheus Choir 2, 3, 4; Viking Quartet 1, 2.

Shirley Strickler
Bradley, Illinois
Social Science Major
Basketball 1, 2, 3, 4; Softball 1, 2; "O" Club 1, 2, 3, 4; Officer 4; Aurora Staff 1, 2, 3; Editor 3; Tip-Off Court 4; Student Council 3; Who's Who 4.

William H. Coil
Beardstown, Illinois
Church Music Major
Ministerial Fellowship 1; Orpheus Choir 2, 3, 4; Organ Guild 3, 4; Ambassador Quartet 1, 2.

Beverly Petersen
Kankakee, Illinois
Music Education Major
Organ Guild 1, 2, 3, 4; F.T.A. 4; Apollo 4; Home Ec Club 1; Orchestra 4.

Helen Bos Kanipe
East Detroit, Michigan
Secondary Education Major
Commerce Club 1, 2; F.T.A. 3.

Arthur Salisbury
Lapeer, Michigan
Theology Major
Ministerial Fellowship 1, 2, 3, 4.

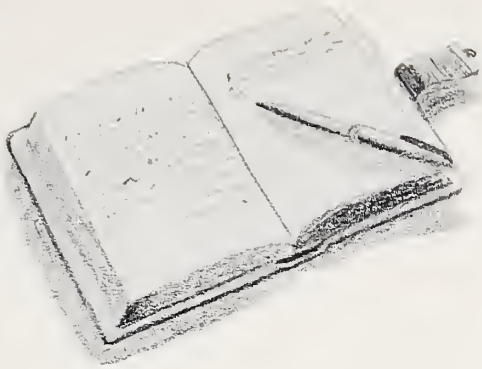

Elsie Morse
Midland, Michigan
Business Administration Major
W.R.A. 1, 2, 4; Officer 2, 4; F.T.A. 3; Commerce Club 1, 2, 3, 4; Officer 3, 4.

Walter R. Mingledorff
Douglas, Georgia
Speech Major
Orpheus Choir 2; Commerce Club 3.

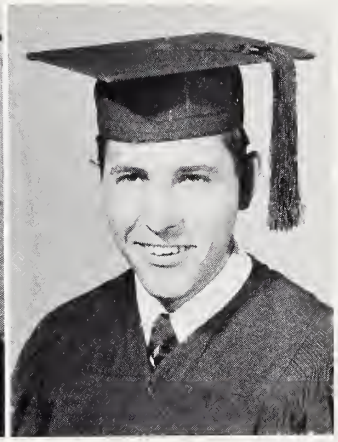

Gwen Ulveling
Kankakee, Illinois
Music Education Major
F.T.A. 4; Spartan Softball 4; Basketball 1, 2, 3, 4; Track 3; Orpheus 4; Chancel Choir 3; Orchestra 2; Band 1; Trio 2; Music Educator's Club 2.

Willis Coburn
Ironton, Ohio
Theology Major
Ministerial Fellowship 3; Apollo Chorus 4.

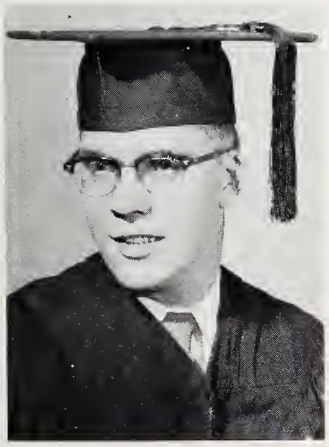

Donald Nelson
Chesterton, Indiana
Theology Major
Ministerial Fellowship 2, 3, 4.

Ruth Thomas
Lima, Ohio
Elementary Education Major
F.T.A. 3, 4; Science Club 3, 4; Missionary Band 1, 2, 3, 4.

seniors

Carol Lusk
Fostoria, Ohio
Chemistry Major
Science Club 3, 4; Officer 3, 4; Spartan Basketball 3; Missionary Band 2, 3, 4.

R. David Craig
Bourbonnais, Illinois
Philosophy Major

Jack Barnell
Sturgis, Michigan
Philosophy Major
Ambassador Quartet 1, 2; Viking Quartet 2, 3; Orpheus Choir 2, 3; Officer 3; Chancel Choir 1, Olivetians 3, 4; Officer 4; Ministerial Fellowship 1, 2, 3, 4; Platonian Philosophical 2, 3; Officer 2; Student Council 2, 3, 4; Class Officer 1, 2; Trojan Softball 1, Track 3; Basketball 3, 4; Aurora Staff 3, 4; Editor 4; Who's Who 4.

Jean Estelle Barnell
Sturgis, Michigan
Music Education Major
Chancel Choir 1; Orpheus Choir Choir 2; Girl's Trio 2; Apollo Choir 3; F.T.A. 2; M.E.N.A. 3; Aurora Staff 2, 3; Orchestra 4.

Richard Edwards
Winchester, Indiana
English Major
Spartan Cheerleader 1, 3; Chancel Choir 2, 3; Officer 3; Chi Sigma Rho 2; Officer 2; Sociology Club 3; Aurora Staff 1, 2, 3; Ministerial Fellowship 1; F.T.A. 4; Who's Who 3; Glimmerglass Reporter 1.

Mae Spearman
Keokuk, Iowa
Music Education Major
Music Educator's Club 1; F.T.A. 3; Music Educator's Association 4; Orpheus 4; Orchestra 3, 4.

Katherine Shoemaker
Columbus, Ohio

Home Economics Major
Home Ec Club 3, 4; Science Club 2, 3, 4; F.T.A. 4; W.R.A. 1, 2, 3, 4; Spartan Softball 1; Chancel Choir 1, 2, 3; English Guild 4.

Harvey Galloway
Columbus, Ohio

Mathematics Major
Class Officer 2; Trojan Society Officer 3; Student Body Treasurer 4; Who's Who 4; Trojan Football 1; Coach 2; Commerce Club 2.

Violet Schoenwetter
Columbus, Wisconsin

Elementary Education Major
F.T.A. 2, 3, 4; "O" Club 3, 4; Missionary Band 2; W.R.A. 3; Apollo Chorus 4.

William Eugene Anderson
Frazeysburg, Ohio

Chemistry Major
Science Club 1, 2, 3, 4; F.T.A. 2, 3, 4; Officer 4; Spartan Basketball 3, 4; Spartan Softball 4.

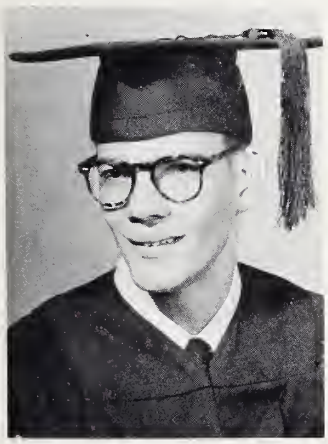

Marvin Grooms
Dayton, Ohio

Theology Major
Ministerial Fellowship 1, 2, 3, 4; International Relations 4; M.D.A. 3; Chi Sigma Rho 4; Indian Ping Pong 2, 4.

James Brillhart
Trinway, Ohio

Chemistry Major
Science Club 2, 3, 4; Officer 3, 4; Platonian Philosophical 4; Spartan Softball 3, 4.

seniors

Oscar Sheets
Frankfort, Indiana
Theology Major
Ministerial Fellowship 1, 2, 3, 4; Foreign Relations 4; Missionary Band 1, 2, 3, 4; Platonian Philosophical 4.

Betty Thill
Stockton, Illinois
Elementary Education Major
Science Club 2; F.T.A. 2, 3, 4; W.R.A. 3; Missionary Band 2, Band 1.

Elisabeth A. Holstein
Kalamazoo, Michigan
Business Major
Commerce Club 3, 4; Officer 4; W.R.A. Officer 4; F.T.A. 4.

Charles E. Stevens
Lowell, Michigan
History Major
F.T.A. 4; Commerce Club 3.

Joyce Mandly
Crown Point, Indiana
Church and Choral Music Major
F.T.A. 3, 4; Officer 4; Organ Guild 3, 4; Apollo Choir 4; Trojan Basketball 3; W.R.A. Council 4; Glimmerglass Staff 3, 4.

Rufus Sanders
Birmingham, Alabama
Theology Major
Ministerial Fellowship 1, 2, 3, 4; Missionary Band 1, 2, 3, 4.

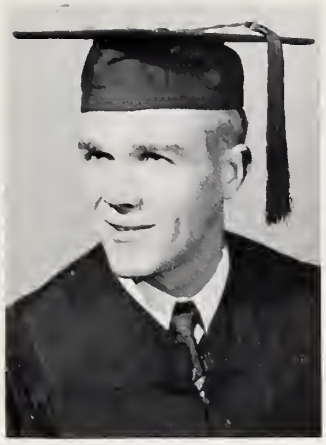

Harold W. Canaday
Dana, Indiana
Theology Major
Missionary Band 2, 3, 4; Officer 2, 3; Ministerial Fellowship 4.

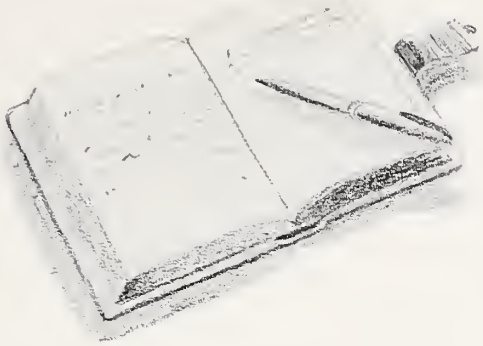

Kenneth McLain
Tampa, Florida
Religious Education Major

Olive Hall
Newcomerstown, Ohio
Education Major

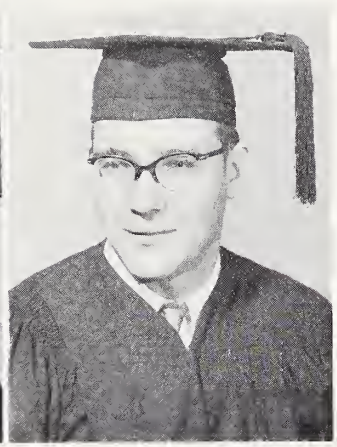

Duane G. Piper
Kankakee, Illinois
Mathematics Major

David L. Elwood
New Castle, Indiana
Psychology Major
International Relations Club 2, 3, 4; Officer 2, 3, 4; Science Club 2, 3; Student Missionary Band 3; Class Officer 4; Glimmerglass Staff 4; Who's Who 4.

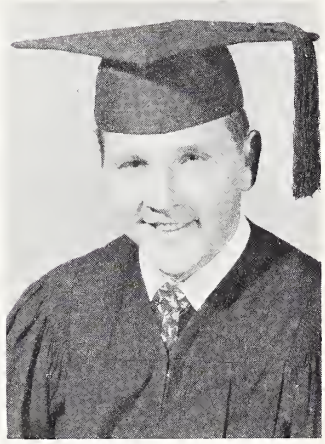

David Holstein
Ethel, West Virginia
Theology Major
Ministerial Fellowship 1, 2, 3, 4.

seniors

Betty Nauman
Marengo, Ohio
Elementary Education Major
F.T.A. 1, 2, 3, 4; Officer 4; W.R.A. Council 3, 4; Spartan Basketball 1, Science Club 1, 2.

Clifford Stone
Kankakee, Illinois
Speech Major
Ministerial Fellowship 4; F.T.A. 4.

Glenna Nance
Cedarville, Ohio
Music Education Major
Music Educator's Club 1; Organ Guild 1, 2, 3, 4; Band 1, 2, 3, 4; Orchestra 1; F.T.A. 4; W.R.A. Council 2, 3, 4; Officer 3, 4; Apollo Choir 4; Senior Class Officer 4.

LeMoyne Leas
Hammond, Indiana
Theology Major
Ministerial Fellowship 1, 3, 4; Missionary Band 1, 3, 4; Spartan Football 1, 2, 3, 4; Basketball Manager.

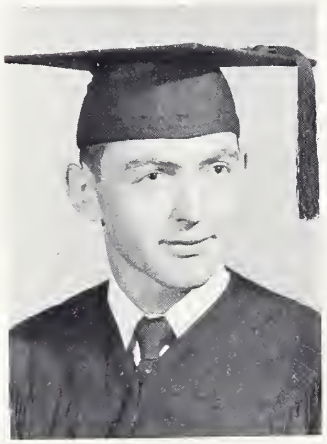

Norman Zurcher
Berne, Indiana
Philosophy Major
Ministerial Fellowship 1, 2, 3, 4; Missionary Band 3, 4; Officer 4; Chi Sigma Rho 2; Indian Track 1, 2, 3; M.D.A. Council 4; Officer 4.

Pansy Spohn
Harrison, Michigan
Elementary Education Major

Ronald Smith
New Castle, Indiana
Business Administration Major
Commerce Club 4.

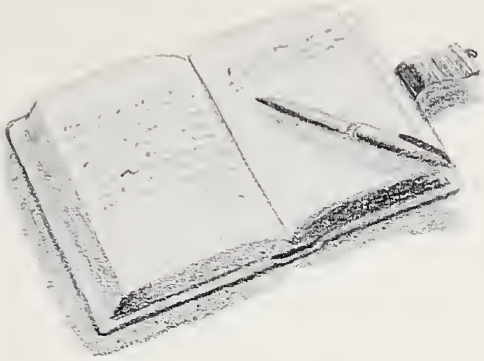

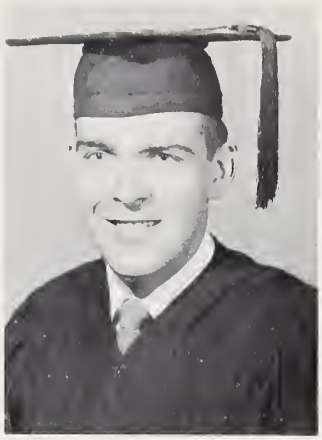

Neil B. Wiseman
Detroit, Michigan
Religious Education Major

William O. Smith
Pontiac, Illinois
Theology Major
Ministerial Fellowship 1, 2, 3, 4; Trojan Track 1, 2, 3, 4.

Paul Canen
Berne, Indiana
Philosophy Major
Platonian Philosophical 4; Ministerial Fellowship 1, 2, 3, 4; Missionary Band 4.

Jean Schray
Geneva, Ohio
Church Music Major
Transfer Student 1; Indian Basketball 2, 3, 4; Softball 2, 4; Track 2, 3; Organ Guild 3, 4; Officer 4; "O" Club 3, 4; Orpheus Choir 3, Apollo Chorus 4; Chancel Choir 4; Band 4; Officer 4.

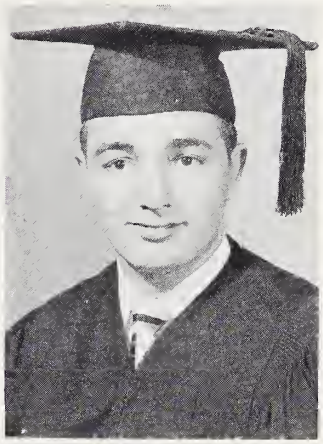

Jerry Parker
Evansville, Indiana
Theology Major
Band 1, 2, 3, 4; Officer 4; Orchestra 3; Ministerial Fellowship 3; Trumpet Trio 4; Brass Choir 3, 4.

seniors

Frank M. Fitzgerrel
Ottawa, Illinois
Music Education Major
Orpheus 1, 2, 3, 4; Viking Quartet 2; Olivetians 2, 3, 4; F.T.A. 2, 4; Ministerial Fellowship 3.

Wanda Terry
Cincinnati, Ohio
Education Major
Science Club 2, 3, 4; F.T.A. 2, 3, 4; Home Ec. Club 2; Indian Girl's Basketball 1; Glimmerglass Staff 1.

Evangeline Lane
Bourbonnais, Illinois
Elementary Education Major
Missionary Band 1, 2; Officer 2; Chancel Choir 2, 3; Officer 3; Aurora Staff 2; F.T.A. 3, 4; Officer 3; N.Y.P.S. Officer 1.

Melvin Riddlebarger
Bethel, Ohio
Theology Major

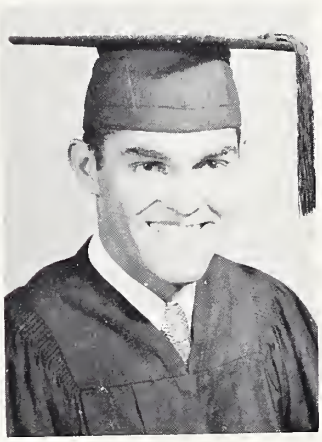

Donald L. Watson
Reading, Ohio
Business Administration Major
Spartan President 2, 3, 4; "O" Club 2, 3, 4; Officer 3, 4; Commerce Club 1, 2, 3, 4; Class Officer 4; Chancel Choir 2; Officer 2; Orpheus Choir 3; Science Club 1.

Donald D. Carpenter
South Bend, Indiana
Philosophy Major
Ministerial Fellowship 3; Public Relations 3; Platonian Philosophical 3; Chancel Choir 3; Spartan Football 2, 3, 4; Track 2, 3, 4; Basketball.

Virgil Kurth
Grand Park, Illinois
English Major
Science Club 3; F.T.A. 3; Commerce Club 3, 4.

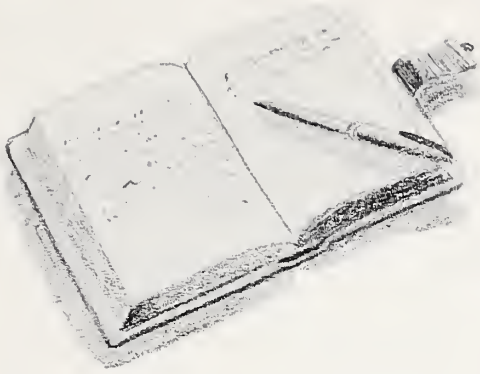

Raymond Barr
Kankakee, Illinois
Theology Major
Ministerial Fellowship 1, 2, 3, 4; Platonian Philosophical 2, 3, 4.

Paul R. Belt
Caledonia, Ohio
Philosophy Major
Ministerial Fellowship 1, 2, 3, 4; Platonian Philosophical 3, 4; International Relations 3, 4; Trojan Football 2, 3.

James D. Pate
Glenwood, Arkansas
Speech Major
International Relations Club 3, 4; Chi Sigma Rho 4; Ministerial Fellowship 2, 3.

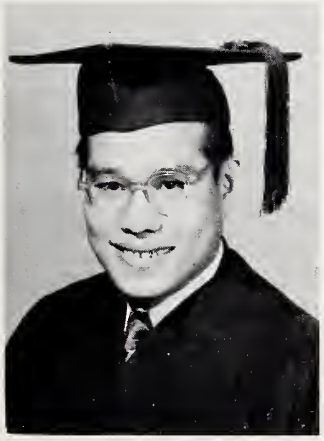

Paul K. Komori
Osaka, Japan
Theology Major
Missionary Band 3, 4; Ministerial Fellowship 3, 4.

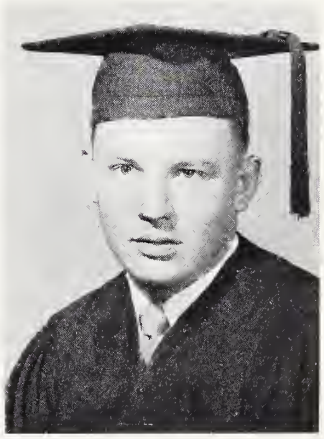

S. Wayne Smith
Nashville, Indiana
Theology Major
Ministerial Fellowship 1, 2, 3, 4.

seniors

James J. Stark, Jr.
Olivet, Illinois
Speech Major
Ministerial Fellowship 2, 3, 4; Platonian Philosophical Society 3, 4; International Relations Club 2, 3, 4; Spartan Football 4.

Harry Romeril
Indianapolis, Indiana
Philosophy Major
Ministerial Fellowship 1, 2, 3, 4; Spartan Football Coach 3, 4; Platonian Philosophical 3, 4; Prayer Band President 4; International Relations Officer 2; Glimmerglass Staff 3, 4.

Edgar R. Jewell
Indianapolis, Indiana
Theology Major
Ministerial Fellowship 1, 2, 3, 4; Missionary Band 3.

Marvin Donaldson
Lima, Ohio
Theology Major
"O" Club 3, 4.

Walter W. Smith
Columbus, Ohio
Theology Major
Ministerial Fellowship 1, 2, 3, 4.

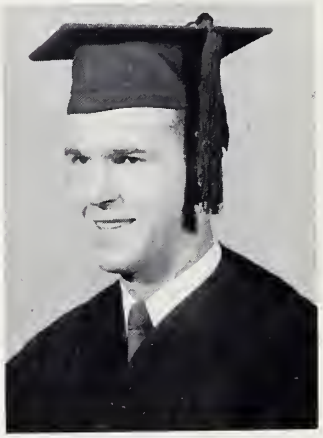

John Petrie
Columbus, Ohio
Philosophy Major
Ministerial Fellowship 1; Platonian Philosophical 2, 3, 4; Commerce Club 1; International Relations 2, 3, 4; Aurora Staff 4.

Ricardo Fernandez
Habana, Cuba
Post Graduate
Theology Major
Student Missionary Band 1, 2, 3, 4; Officer 2, 3; Ministerial Fellowship 1, 2, 3, 4.

Mary Roven
Kankakee, Illinois
English Major

Paul L. Cook
Bradley, Illinois
Post Graduate
Religious Education Major

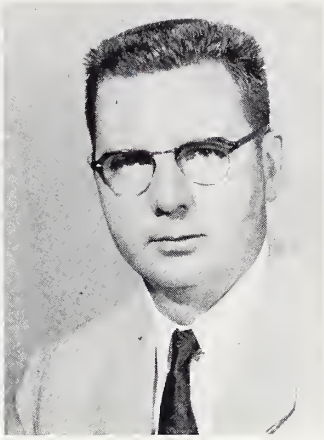

Warren Vore
Athens, Ohio
Post Graduate
Theology Major

Seniors Not Pictured

Raymond Ahlemann
Ruth Bunzel
David E. Craig
Marvin Drake
Daniel Fearn
Shirley Hamilton
Charles Henry
Norman Hornburg
Lowell Oberlander
Samuel Parton
Ramon Richards
Alvah Stone
Carolyn Taylor
Wanda Taylor
Bernice Waters
Winard Wilhoyte
James Wright

student officers' tea

DEAR DIARY,

I WAITED 20 MINUTES IN A DRIZZLE AT 7:00 A.M. FOR MY CHAUFFEUR?? TO THE JUNIOR OUTING. WE HAD A GREAT TIME IN SPITE OF THE RAIN — SOMETHING DIFFERENT THO. I STILL HAVEN'T FIGURED OUT WHY ROSE STOPPED AT THAT FARMHOUSE. THE SENIORS GREETED US ENTHUSIASTICALLY — LUCKY KIDS, DIDN'T HAVE TO SIT UP ALL NITE WAITING FOR US TO SNEAK. HAD A DATE FOR THE PARTY (FOR A CHANGE!) AND HAD A TOLERABLE TIME. WELL, I GUESS THE PLACE RAN O.K. WITHOUT US AROUND.

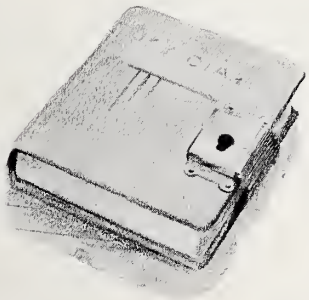

Left to right:

Seated: M. Thill, treasurer; R. Crabtree, vice president; R. Squires, president.

Standing: C. Hasselbring, student council representative; L. Green, secretary; Prof. Vail, sponsor.

juniors

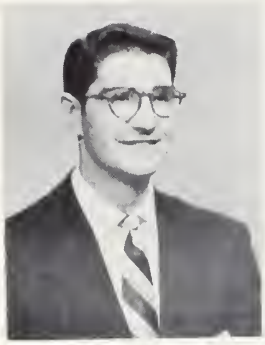

Robert Squires

Trusted leader, ambitious, good start for successful preacher.

Catherine Fulwider

Vivacious conversotionolist, ardent student of chemistry, o go-getter.

Dave Priest

Ardent student of chemistry, easy-going, Max's mon.

Wendell Parsons

"Weep," magnificient Indion dribbler, "Never foils to show," genuine.

Kathryn Horner

Feminine chorm, sweet personality full of rascality, "Chuck's."

George Hemmingsen

Devoted husbond, consistont Christion life, sincere.

Donald Nelson

Quiet gentleman, student pastor, friendly smile.

Richard Hawley

Popular mechanict Dependable in all octivities, genuine sincerity.

Richard Steidel

Good-notured, called preacher, boundless energy.

Bill Thorpe

Christian example, able artist, dependable.

Jane Dike

Studious, neat, "In quietness and confidence shall be her strength."

Eleanor Bolender

Service with a smile, quiet unassuming manner.

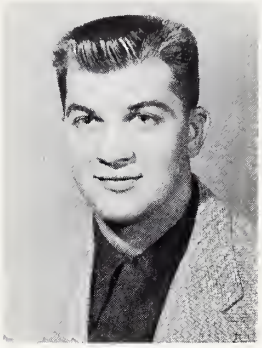

Jay Foster

Capable N.Y.P.S. leader, "contented husband," determined worker.

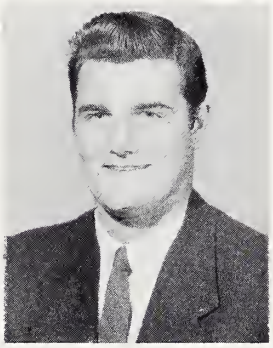

Wendell Kizzie

Variety of interests, loves to eat, independent.

Eva Garrett

Bears acquaintance, favorable future, easy going.

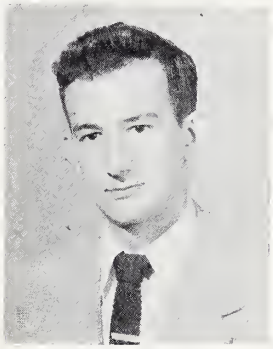

Harold Benge

Quiet gentlemen, systematic, sincere.

Juanita Beanblossom

"Yoo hoo, Tootie," sunny disposition, sterling character.

Barbara Strong

Able secretary, superb Indian, genuine.

juniors

Russell Clark

Precise businessman, new Daddy, consistent sincere Christian.

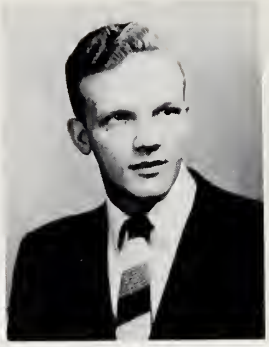

Floyd Kanipe

Likeable, cooperative, spirited conversationalist, loyal son of Michigan.

Norma Blochberger

Capable P. E. Prof., winning ways, "You'll find her in the gym."

Robert Agan

Diligent worker, a smile and a word for everyone, ambitious.

James Knox

Basso Profundo, all a-round good fellow, Orpheus proxy.

John Neff

Made the "Hurdle," conscientious philosopher, crazy about "Warren Avenue."

Gene Houchins

Master of the jesters, took the fatal step, loves life.

Willard Braker

Inquisitive, lover of books, agreeable.

William Van Meter

Just plain "Bill," quiet unassuming manner, definite goals.

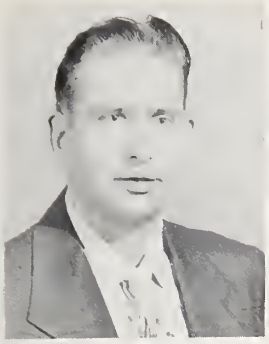

Kenneth Whitman

Reserved, genial, local man, consistent.

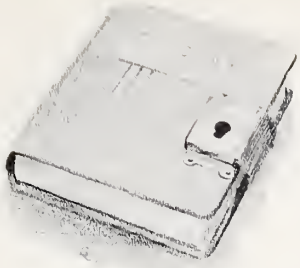

Hildath Lawrence

Apollo songster, obliging, friend to all.

Hilbert Miller

Aesthetic nature, consistent attitude, a quiet gentleman.

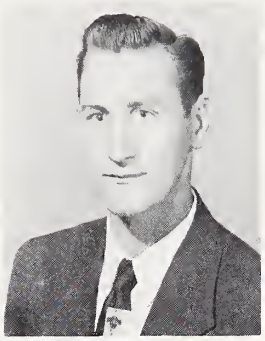

Earl Armstrong

Happily married, pleasing personality, hard worker.

Carolyn Holland

Flighty flutist, outer calm inner peace, sincere student.

Harry Salsbury

Persistent, all for Christ, serious.

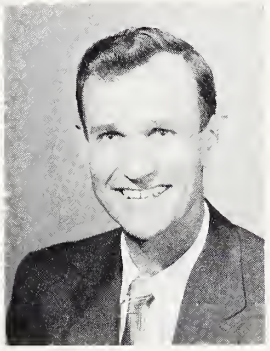

Forrest Robbins

Home-loving, pleasantly optimistic, dependable usher.

Robert Crabtree

Neatest of the neat, spoken for, campus sweater boy.

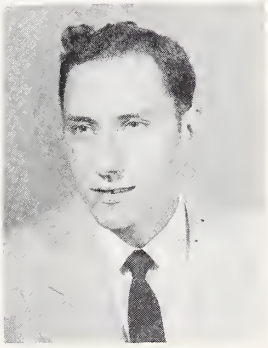

David Robbins

Proud papa, sincere and conscientious, cordial.

juniors

Ruth Peters

Engaging personality, able Trojan athlete, dependable.

Robert Brown

Piano lid lifter, instructor in "Studio Nine," neat.

Adrian DelCamp

Alert student, friendly, Bespeckled philosopher.

Virginia King

Sunny disposition, Orpheus warbler, baby-sitter.

Beverly Hickler

Always on the go, Trojan enthusiast, efficient secretary.

Elizabeth Davis

Prim, sedate, tireless worker, shy smile.

Prentiss Tomlinson

Efficient business manager, well-groomed, studious.

Joe Wilson

Serene, consistent Christian, proud father.

Carol Lockwood

Loquacious, another "P.K.", energetic.

Bernice Willfong

Self sufficient, public school teacher, friendly smile.

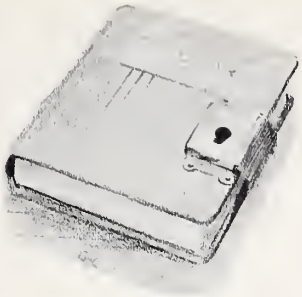

Betty Toole

Snapping eyes, true friend, good-natured.

Marvin Thill

20th Century Aristotle, slow but sure, espoused.

Beverly Fullerton

Superb imitator, "despicable dummy-bird," French Horn enthusiast.

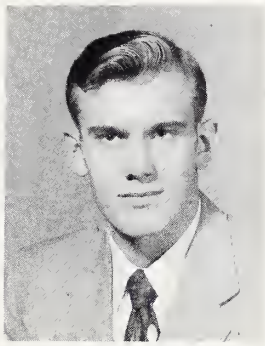

Dennis Hill

Shower songster, energetic, "Deadline Den."

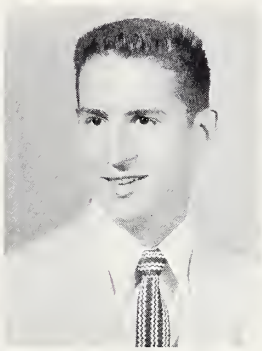

Paul Stinnette

Appealing personality, top-notch trumpeter, high ideals.

Mary Birchard

"Ipana" smile, lady-like, calmness of disposition.

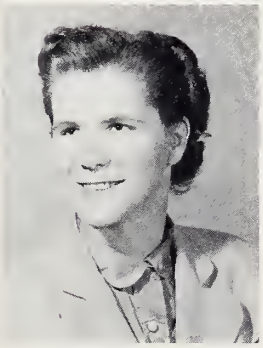

Doris Anderson

Overpowering love for the informal, big-hearted.

Janice Powell

Effervescent personality, always good for gab, "Tiny Tornado."

juniors

Mary Maxwell

"To know her is to like her," serene, friend to all.

Katherine Yogi

Competent swimming instructor, systematic, untroubled manner.

Evelyn Holland

Studious, spontaneous smile, taciturn.

Ronald Justice

Good-natured, future minister, family man.

Gordon Dawes

Positive, sincere Christian leader, poetical.

Freda Hawk

Poised, musician, good sense of humor.

Ada Mae Trimble

Efficient librarian, diligent, reserved.

Maxine Dawson

Enthusiastic promoter, warm, friendly personality.

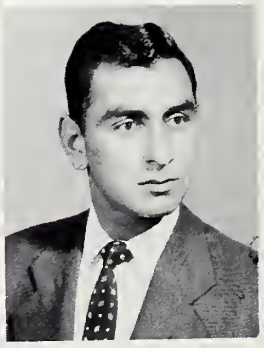

Herb Samra

Vivacious violinist, variety of interests, zealous.

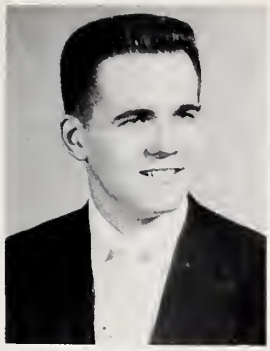

Kenneth Cumins

Winning smile, loves a good joke, music major.

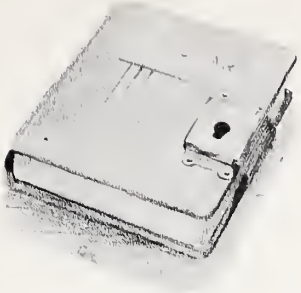

Lena Green

Capable monitor, agreeable personality, sparkling eyes.

Eldon Shults

Devoted servant of God, nice family.

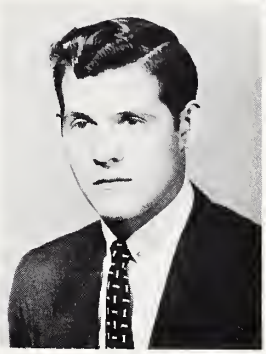

Harold Rose

Always good for a song, joker, speaks from the depths.

Jean Ann Lee

Pleasant, prim, considerately cooperative, hard worker.

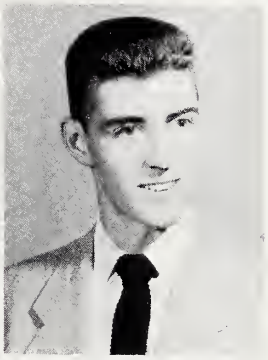

Lloyd Patterson

"Great Scott," good for a laugh, conscientious Christian.

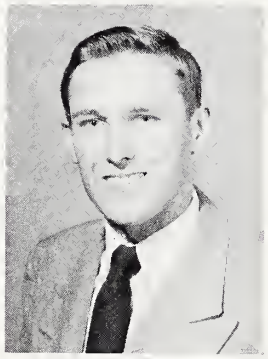

Wesley Burns

Placid, campus maintenance man.

Delores Steele

Warm personality, quiet, hard working.

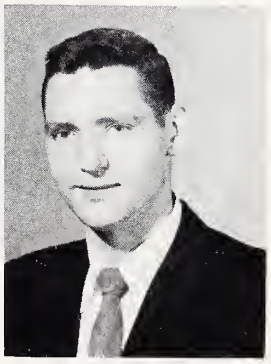

Walter Scott

Ministerial calling, Hoosier, energetic student.

juniors

Bruce Phillips

Martha's man, bewildering insight, sky high point average.

Keith Engle

Enthusiastic inquisitor, ardent businessman, dramatically inclined.

Harlan Else

Pleasant, prospective engineer, Iowan.

Francis Harryman

Industrious student, agreeable smile, nice to know.

Chester Barnes

Successful salesman, "Chet," latent sense of humor.

Intruding on old McDonald

Mobbed ice cream clerk

"Oh where did the Juniors go?"

DEAR DIARY,

SOPHOMORE TESTS — ONE DAY GONE, ONE TO GO! NOTHING LIKE AN EXAM TO SHOW MY IGNORANCE. I REALLY MISSED GOING TO CLASSES? GOT A LETTER FROM HOME TODAY. AUNT MARY ISN'T DOING SO WELL. WAS AFRAID SHE'D MEET HER END RIDING WITH UNCLE GEORGE — THE WAY HE DRIVES! PLANNED A PICNIC WITH SOME OF THE KIDS FOR SATURDAY — HOT DOGS, COKE, AND ALL THE FIXIN'S. WENT SHOPPING TODAY FOR SOME NEW CLOTHES — THAT "ONCE-IN-A-COON'S AGE" EXPERIENCE — GOT A SHARP OUTFIT. DR. WOODRUFF KEEPS INSISTING I WORK ON THAT TERM PAPER. HONESTLY, THESE PROFS DON'T GIVE YOU A FIGHTING CHANCE!

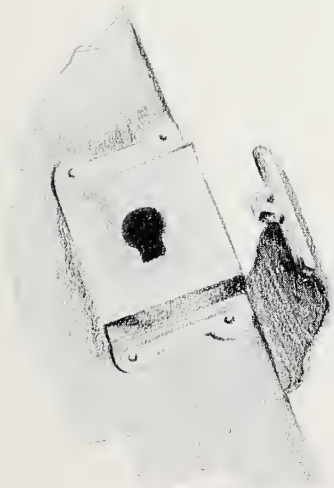

Left to right:

Seated: R. North, treasurer; D. Anderson, vice president; G. Phillips, president.

Standing: P. McGuire, student council representative; Prof. Liddell, sponsor; D. Barker, secretary.

sophomores

Marilyn Lane
Bourbonnais, Illinois

Douglas Reedy
Decatur, Illinois

Alfred Nielsen
Oilween, Iowa

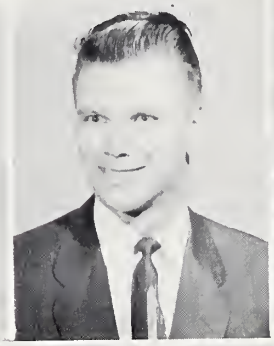

Allen Kolkman
Burlington, Iowa

Nancy Castelletti
Chicago, Illinois

Lora Tippey
Columbus, Ohio

Leonard Ennis
Bourbonnais, Illinois

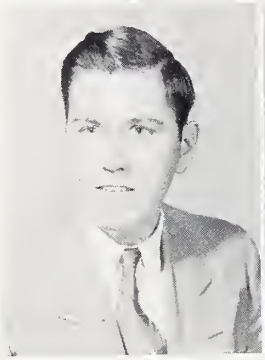

Raymond Cain
Anderson, Indiana

LaVonna West
Fort Branch, Indiana

Gordon Humble
Sullivan, Indiana

Dorothy Dieckhoff
Fall River, Wisconsin

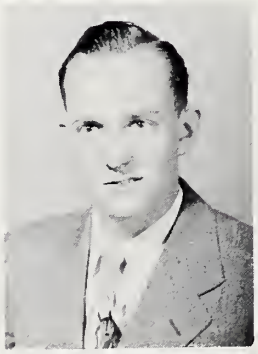

Charles Tooley
Princeton, Indiana

Charles Bowers
Mishawaka, Indiana

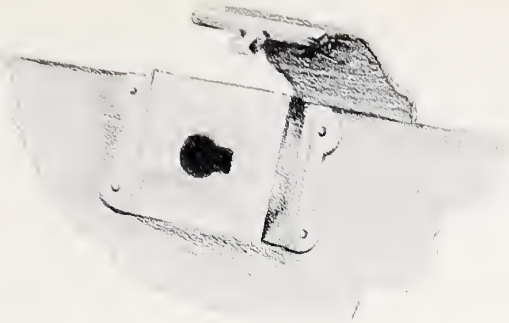

Patricia Gould
Martinsville, Indiana

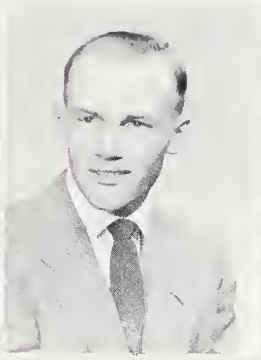

Lyle Schoenwetter
Waterloo, Wisconsin

Norma Morse
Midland, Michigan

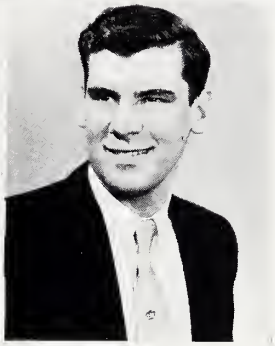

Maxine Cook
Hartford City, Indiana

Gerald Newby
Kankakee, Illinois

John Dodds
Lakeview, Ohio

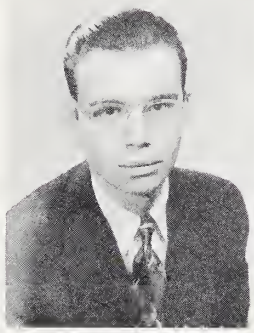

Robert Unger
Edwardsville, Illinois

Mary Jo Cannon
Dayton, Ohio

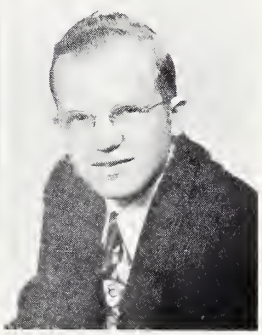

Haskel Moore
Woodruff, West Virginia

Beulah Brooks
Iowa City, Iowa

Ted Rypczynski
Blue Island, Illinois

sophomores

Plynn Pennock
Lowell, Michigan

David Anderson
Chicago, Illinois

Keith Hawley
Rochester, Michigan

Paul Bassett
Norwood, Ohio

Ronald Smith
Fremont, Ohio

Rosalie Downs
Mount Gilead, Ohio

Eugene Foiles
Jerseyville, Illinois

Earl Vastbinder
Dayton, Ohio

Bruce Bridgeo
Port Martland,
Nova Scotia, Canada

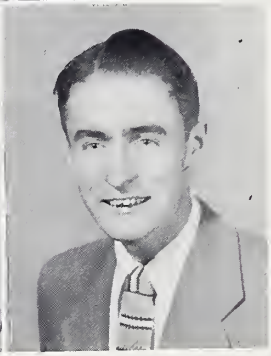

David Whitteberry
Lafayette, Indiana

Darlene Barker
Portsmouth, Ohio

Lowell Staley
Casy, Illinois

Clinton McLouth
Bourbonnais, Illinois

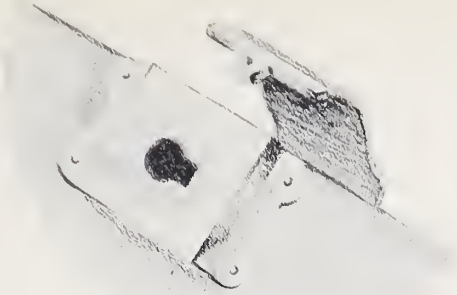

Jerry Snowden
Huntington, Indiana

Ray Reglin
Lansing, Michigan

Fred Richardson
Ypsilanti, Michigan

Tom Murray
Antigo, Wisconsin

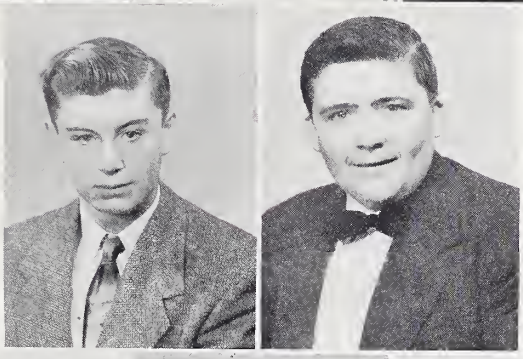

Paul Tanner
Kankakee, Illinois

Donald Peckham
Edwardsville, Illinois

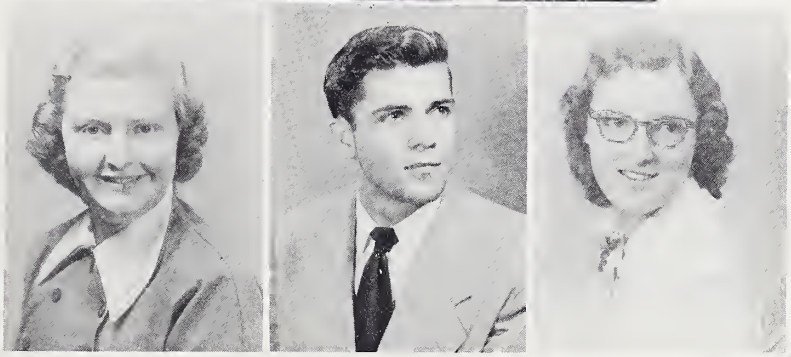

Norma Robinette
Dayton, Ohio

Norlyn Brough
Lansing, Michigan

Gayola Coomer
Argo, Illinois

Bob Hunt
Mount Carmel, Illinois

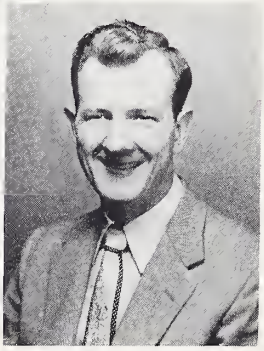

Holland Reidel
Attoona, Wisconsin

sophomores

Patsy Seelye Fry
McBain, Michigan

John James
St. Louis, Missouri

Ortive Welch
Bourbonnais, Illinois

Gayola Coomer
Argo, Illinois

Lois Knox
Danfield, Ohio

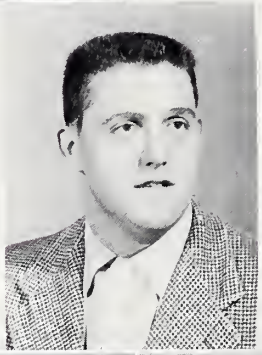

Elizabeth Campbell
Springfield, Ohio

Willard DeWitt
Oskaloosa, Iowa

Eleanor Vest
Cedarville, Ohio

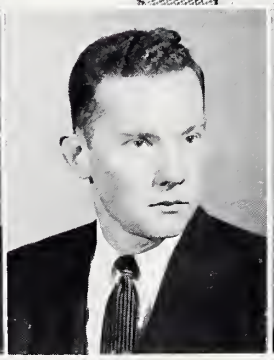

Marlin Sanders
Dayton, Ohio

Mary Alice Canen
Berne, Indiana

Betty Steele
Warren, Ohio

Louise Fallis
Oskaloosa, Iowa

Kenneth Short
Indianapolis, Indiana

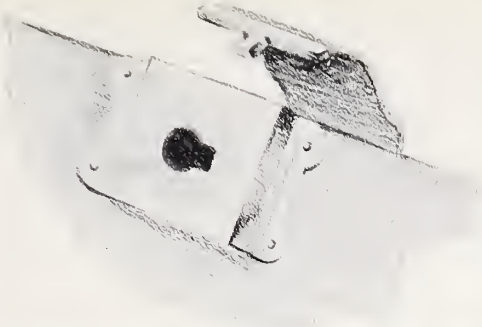

Harriette Birchard
Bradley, Michigan

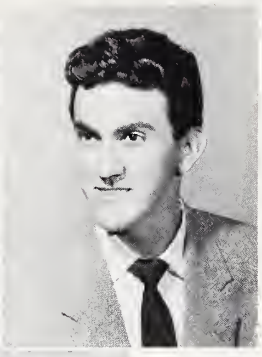

Willie Sheffield
New Castle, Indiana

Romelle Douglas
Hammond, Indiana

Robert Frum
Athens, Ohio

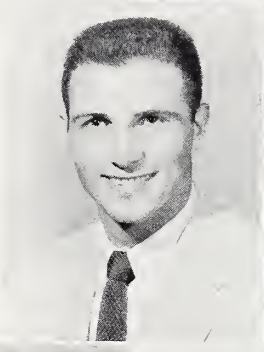

Fred Fortune
Davison, Michigan

Mary Lou Thompson
Newcomerstown, Ohio

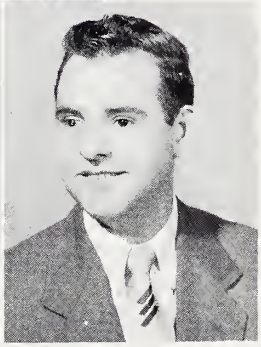

Rosella Scott
Muncie, Indiana

Lois Auman
Bourbonnais, Illinois

Elton House
Malden, Missouri

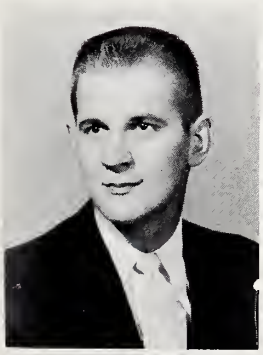

Vernon Fischer
Buffalo Lake, Minnesota

Jean Ross
Columbus, Indiana

sophomores

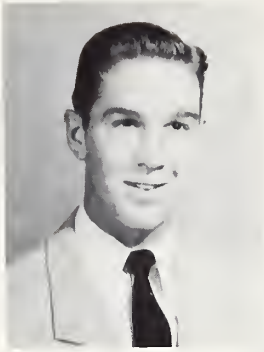

Darwin Warner
Otisville, Michigan

Ella Mae Anderson
Indianapolis, Indiana

Marlene Hiner
Navarre, Ohio

Harold Keech
Spring Lake, Michigan

Beth Lane
Kent, Ohio

Marlene Beasley
Ironton, Ohio

John Hanson
Elyria, Ohio

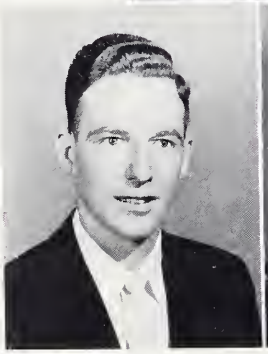

Robert Edwards
Lockland, Ohio

Marcia Sehneider
Vincennes, Indiana

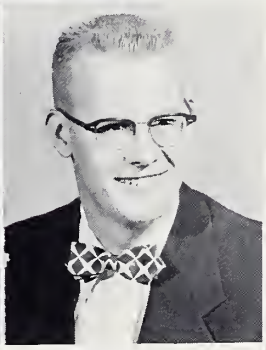

Wendell Miller
Council Bluffs, Iowa

Nella Whittaker
Dayton, Ohio

Harvey Carpenter
Greenburg, Indiana

Evelyn Craig
Dublin, Indiana

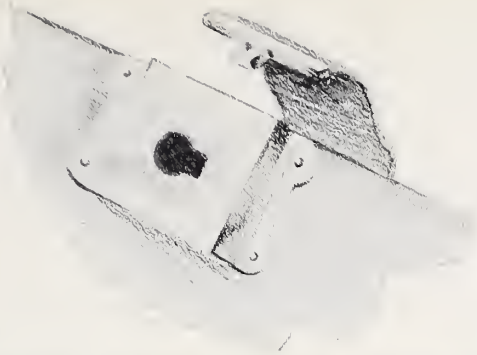

Anna Taylor
Scott, Ohio

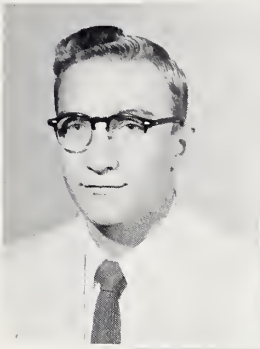

James Reader
Georgetown, Illinois

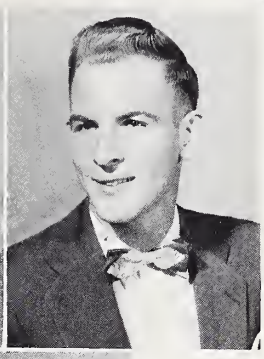

Arlene Middleton
Hammond, Indiana

Robert Chapman
Kankakee, Illinois

Martha McRoberts
Danville, Indiana

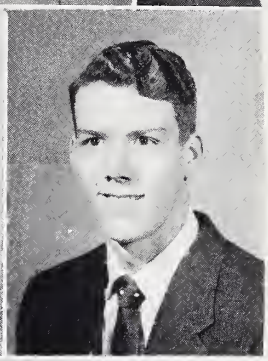

Robert Wall
East St. Louis, Illinois

Clara Riddle
Rochester, Michigan

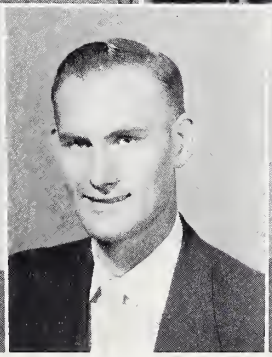

Ray Gibson
Corydon, Kentucky

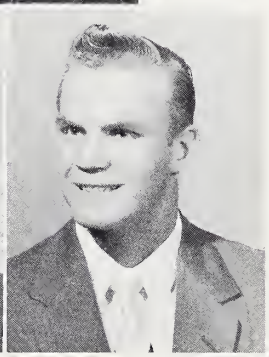

Don Ely
Three Rivers, Michigan

Ed Davis
Fort Wayne, Indiana

Janet Storer
Springfield, Ohio

sophomores

Mary McClenning
Zion, Illinois

Della Anthony
Columbus, Ohio

Lee Ketterman
Valparaiso, Indiana

Maureen Brashaw
Bay City, Michigan

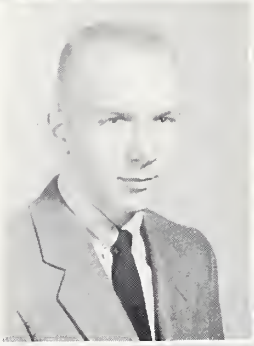

Charles Blochberger
Leavenworth, Kansas

Virginia Sill
New Era, Michigan

Wilda Bennett
Dayton, Ohio

Sharon Spence
Hamilton, Ohio

Pat Burgess
Champaign, Illinois

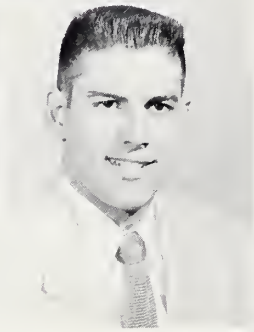

John Payton
Indianapolis, Indiana

Pat McGuire
Pontiac, Michigan

Ronald Bryant
Trenton, Ohio

Paul Lawrence
Newark, Ohio

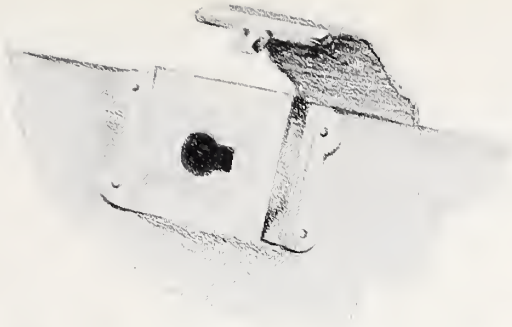

Delores Martin
Wooster, Ohio

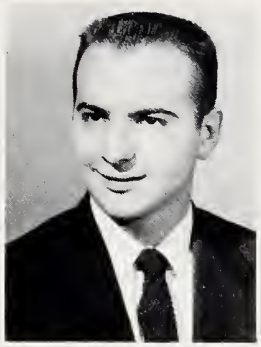

Jack Hansher
Columbus, Ohio

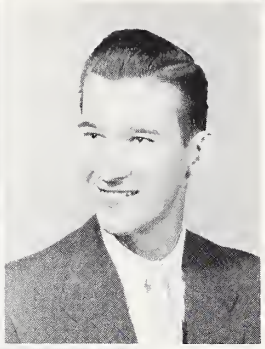

Marilee Brown
Winchester, Indiana

Morris Buck
Brazil, Indiana

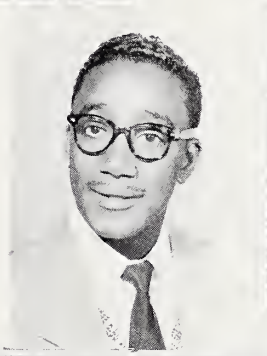

Jerry Wilkerson
Racine, Wisconsin

Nancie Davis
Indianapolis, Indiana

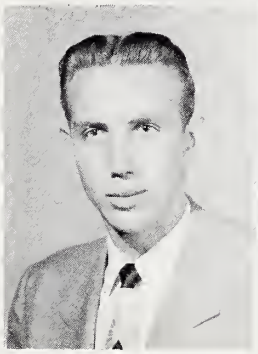

Rex Simon
Bourbonnais, Illinois

Bethel Griffin
Boyne City, Michigan

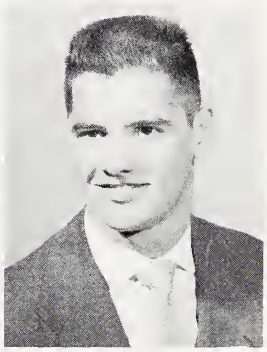

Dale Metcalf
Wooster, Ohio

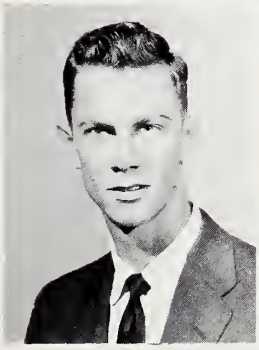

Frank Hallum
Titusville, Florida

Leota Rose
Cincinnati, Ohio

sophomores

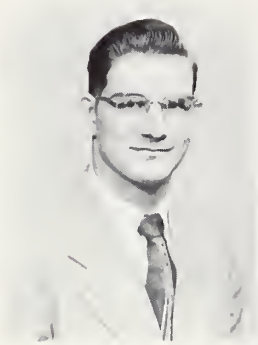

Glenn Leib
Wooster, Ohio

Richard Fry
Coshocton, Ohio

Tom Fallon
Cincinnati, Ohio

Sue Ryan
Columbus, Ohio

Jack Clark
Mishawaka, Indiana

Elizabeth Ray
Kankakee, Illinois

James Henley
Decatur, Illinois

Rolland Howerter
Ellisville, Illinois

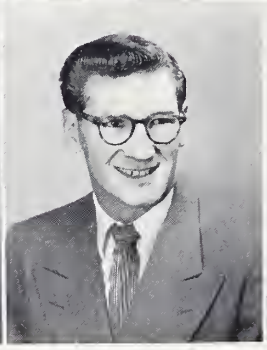

Jack Kammer
Dayton, Ohio

Patricia Hooks
Lucasville, Ohio

Richard North
Port Huron, Michigan

Maxine Garner
Morrisonville, Illinois

Smiley Cummings
Waynesfield, Ohio

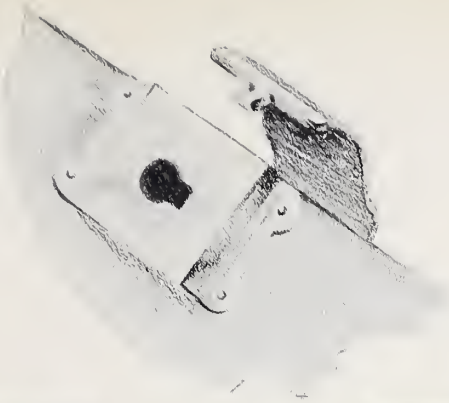

Robert Davis
Marion, Indiana

Iretha Wood
Kokomo, Indiana

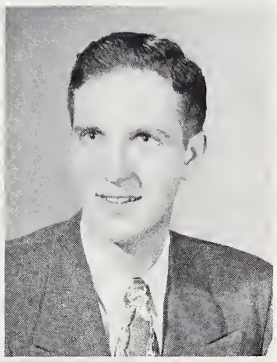

Jack Harris
Iowa City, Iowa

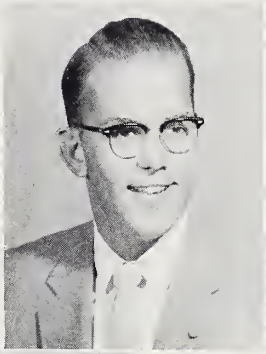

Dale Martin
Ashland, Kentucky

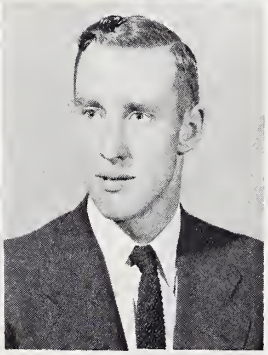

Robert Collins
Pataskala, Ohio

Elaine Kleer
Three Rivers, Michigan

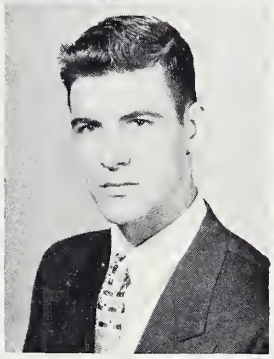

Ralph Kallweit
Flint, Michigan

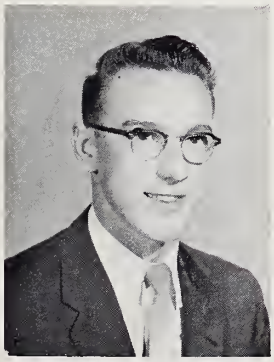

Robert Bowman
Cardington, Ohio

Lauren Larsen
Bourbonnais, Illinois

sophomores

James Calvert
Columbus, Ohio

Monagail Kennedy
Flint, Michigan

Ethel Kuba
Lakeview, Ohio

Charles Rundberg
Eau Claire, Wisconsin

Max Durbin
Winchester, Indiana

Gene Phillips
Des Moines, Iowa

Sing your little ditty

Look nice for that guy

Contented three

DEAR DIARY,

I STILL DON'T HAVE ALL THE GREEN OUT OF MY HAIR WHERE THOSE SILLY GREEN HATS FADED IN THE RAIN. OH WELL — "SILLY LITTLE FRESHMEN, GREEN AS GREEN CAN BE" AS THEY SAY. GOOD OL' MOM SHOWED TODAY WITH A BOX OF COOKIES AND A SMALL CHECK! MY PROLONGED FAST COMES TO A SCREECHING HALT. THE FELLAS STARTED GROWING GOATEES AND SOME OF THE GALS SPORTED FLASHY SKIRTS AND KNEE SOCKS. I FEEL SO FUNNY TONITE — COULDN'T BE HOMESICK 'CAUSE I'M BIG NOW. MY ROOMMATE JUST CHARGED IN SO I'LL HAVE TO STOP . . .

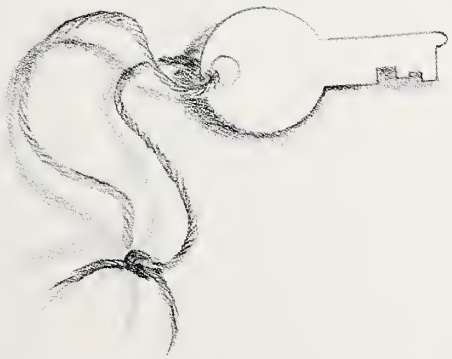

Left to right:
Seated: C. Handschy, treasurer; W. Green, secretary; F. Bowers, president.
Standing: Dr. Woodruff, sponsor; G. Braun, vice president; D. Vickery, student council representative.

freshmen

Dorothy Estelle

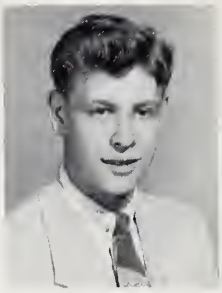
Everett Combs

Kenneth Bellville

Marilyn Brunken

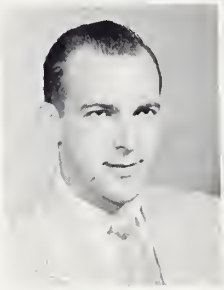
Gene Sheffield

Ruth Headlee

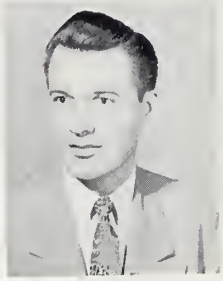
Everett Norton

Donna Evans

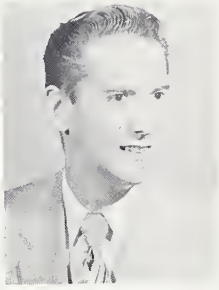
Harold Gillespey

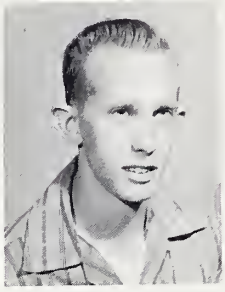
Charles Osborne

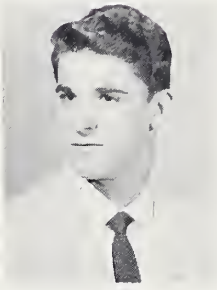
John Beal

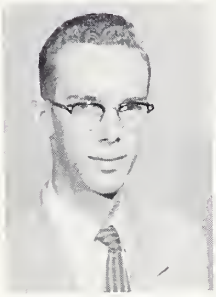
Jerry Kennedy

Lorna Proffer

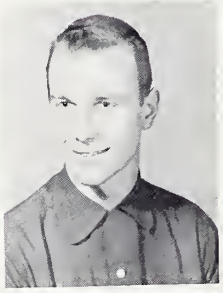
Glenn VanZant

Betty Botner

Barbara Vogel

Wanda Candel

Marjorie Leichty

Charlene Jordan

Pauline Morris

Jane Myers

Martha Reed

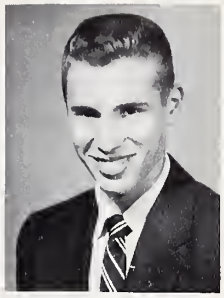
James Bedsworth

Gayla Bambauer

Mark Britton

Diane Sanders

Gwen Johnson

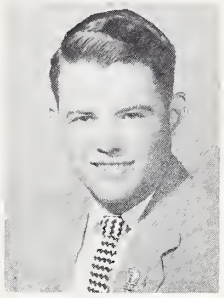
Ray Morrisson

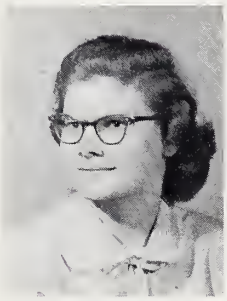
Lois Suman

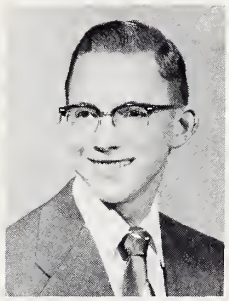
Ivan Beatty

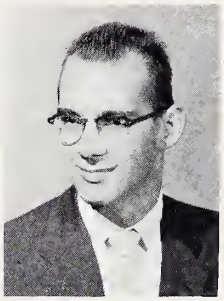
Edwin Bateman

Priscilla Bright

Anita Garrett

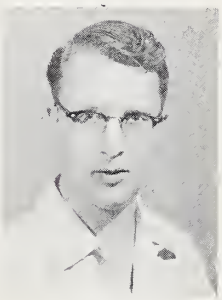
John Garrett

Nancy Hendricks

Dorothy Pangborn

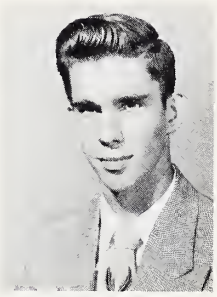
Harold Wilson

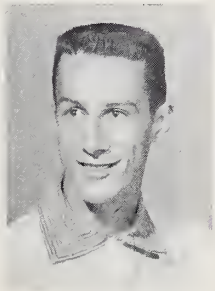
John Rose

Martha Gore

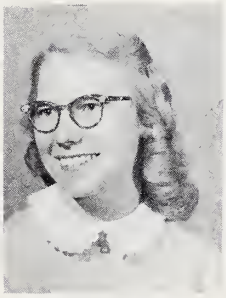
Phyllis Nichols

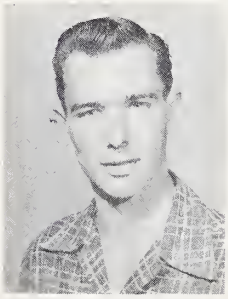
Robert North

Marilyn Handschy

freshmen

Jeanette Hanson

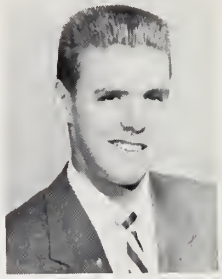
Charles Nash

Mary Davis

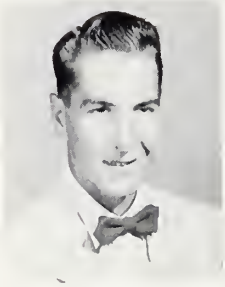
Wayne Tate

Priscilla Woods

David Tyler

Jean Latham

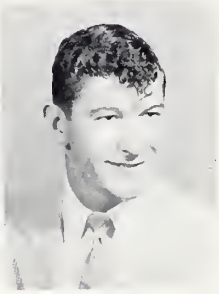
Carl Kallsen

Marian Minor

William C. Ball

Myrna York

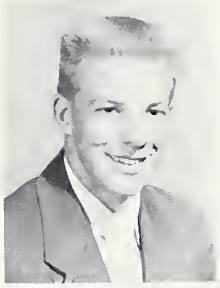
William Carpenter

Lyle Krumrie

Jeanene Morris

Andy Wright

Carolyn McLaughlin

Agnes Arthurs

Shirley Davis

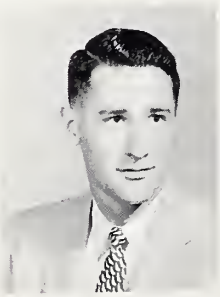
George Garvin

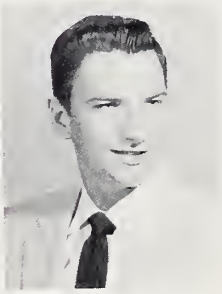
Bud Polston

Fayrene Shelton

Curtis Chandler

Craig Hartberg

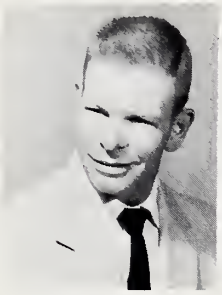
Melvin Darby

Pauline Joseph

Harold Rogers

Lee Durbin

Rebekah Holstein

Georgena Baker

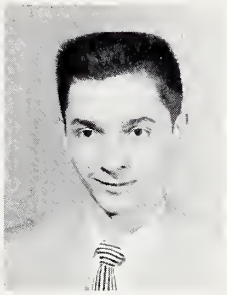
Dwight McMurrin

Zenana Hawkins

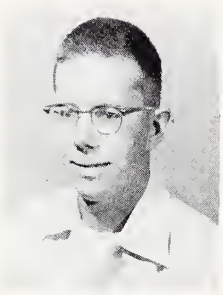
Gene Erickson

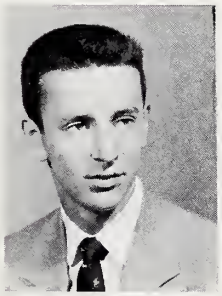
James Greenlee

Margaret Wright

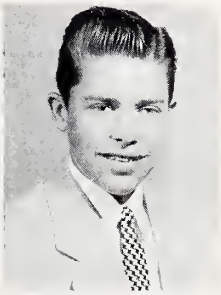
Gordon Dawes, Jr.

Donna Keller

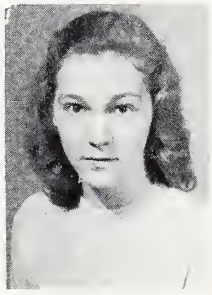
Janet Heartz

Carol Tracy

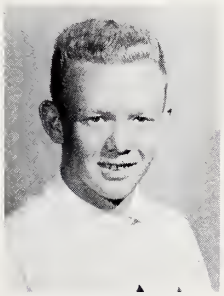
Miles Simmons

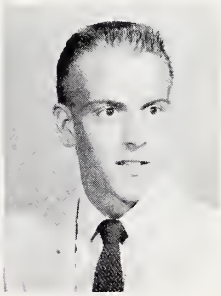
Richard Reiss

Louise Munroe

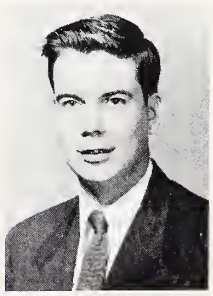
Everett Holmes

freshmen

James Tripp

Edna McWherter

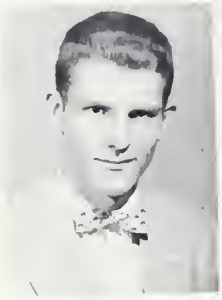
Kenneth Bolender

Shirley Burris

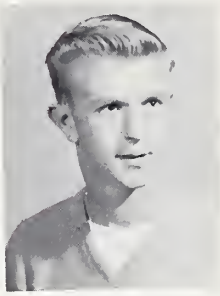
Howard Taylor

Annalee Slade

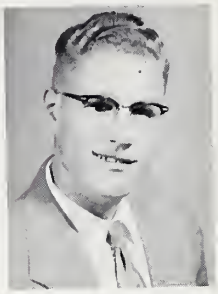
Phylbert Stouder

Arthur Morford

Bonnie Wells

Harley Baxter

Beverlee Yanda

Dixie Pollard

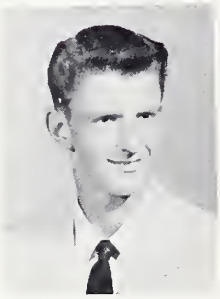
Wayne Frankhauser

Linda Cleveringa

Pat Kellar

Marvin Spence

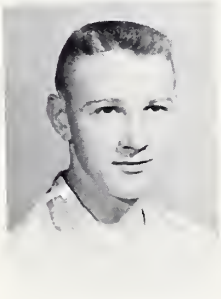
Robert Robinett

Marilyn Keeler

Wilda Green

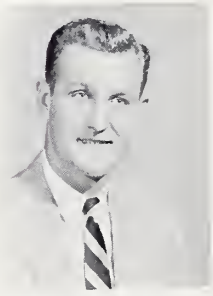
Robert Templeton

Leah Lawson

Ruth Hassinger

Mollie Cook

Faye Seiffert

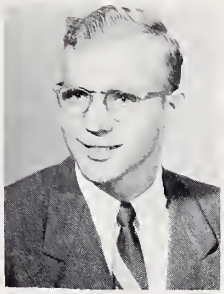

Charles Albright

Jean Nielsen

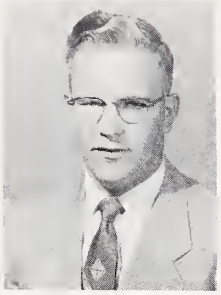

Norris Lockman

Lavurn Williams

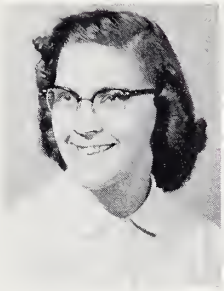

Mary Bobb

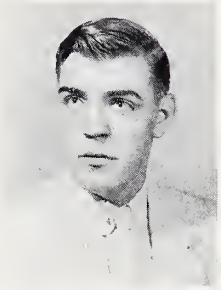

Don Duff

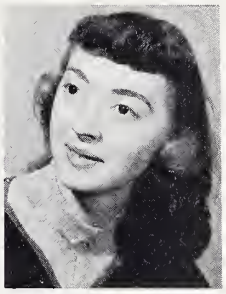

Carol Terry

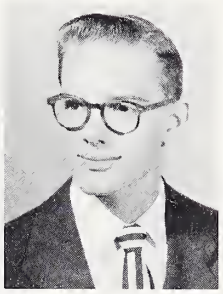

Paul Fulk

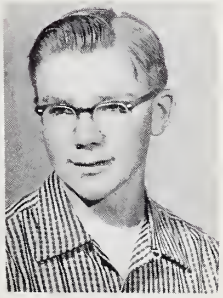

Horace Rishel

Shirley Benham

Stuart Meissner

Patricia Edwards

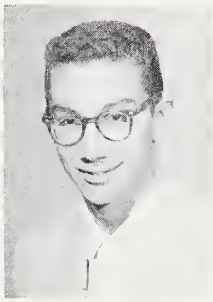

Larry Jimenez

Sue Bayes

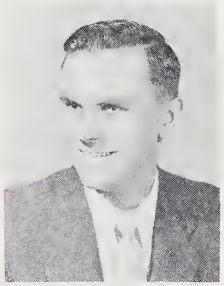

J. Rex Eaton

Carol Roat

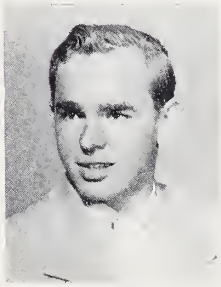

George Young

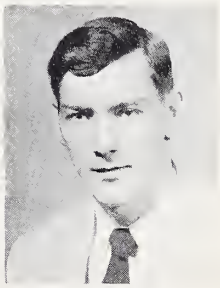

Thomas Hill

freshmen

Bonnie Working

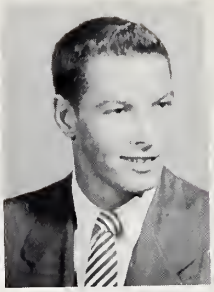
Paul Dishong

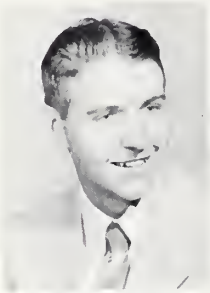
Don Johnson

Virginia Schwin

Charles Wainman

Phyllis Shipman

Shirley Kruger

Lois Rundberg

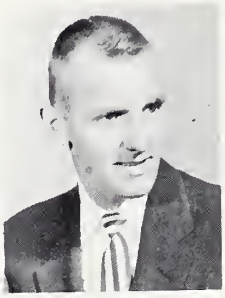
Paul Pinner

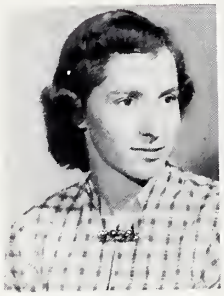
Mable Moore

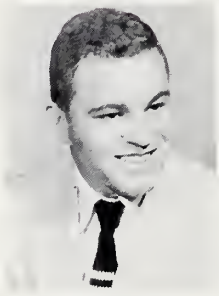
David Knotts

Luella Landrey

Jean Miller

James Huber, Jr.

Kathryn Beegle

Rose Stephens

Marlene Kinzie

Ralph Fisher

Dorothy Hunt

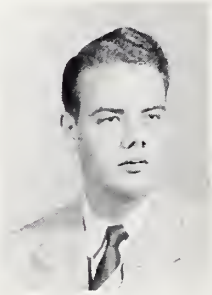
Earl Hinch

Beverly Beard

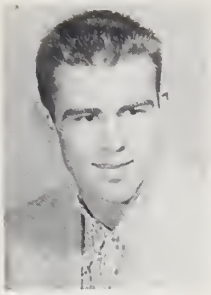
Dale Wyatt

Donna Kirkpatrick

Judith DeLong

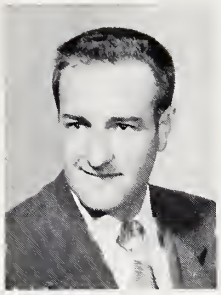
Robert Latham

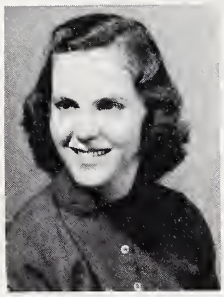
Mildred Downs

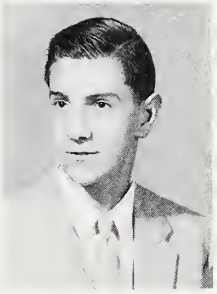
David Marx

Alberta White

Loretta Fraley

Leah Jane Marsh

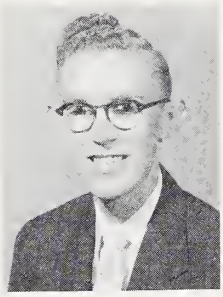
Neil Strait

Carol Bates

Faith Hemmeter

Kenneth Hollenbough

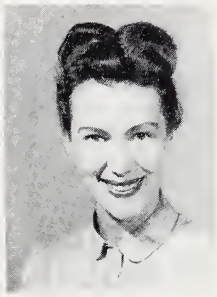
Margaret Beinor

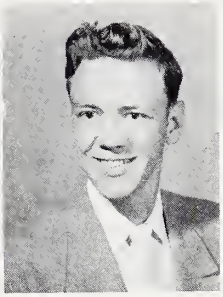
Glendel Farrar

Carolyn McGhee

LaVange Jentzen

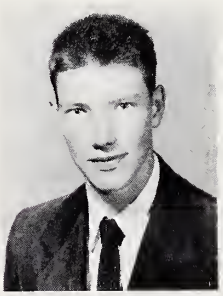
John Remmenga

Doris Beck

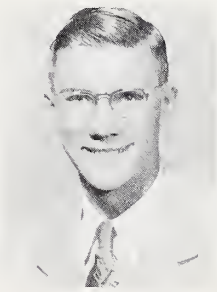
Kenneth Noonan

Geraldine Foster

freshmen

Oma Allison

Martin Arni

Jerry Dutridge

Rodney Kirkpatrick

Barbara Wisehart

Bill Isaacs

James Crook

Joyce Culler

Donald King

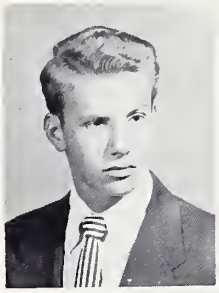
Gene Cline

June Ralph

Juanita McFall

Robert Covert

Bonnie Gray

Carl Gorslin

Claude Smith

Betty Markley

Don Nelson

Ruby Morgan

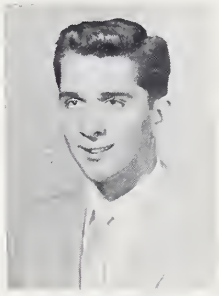
Don Vickery

Eulene Vannest

Warren Rood

Dorothy Christenson

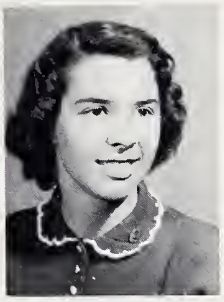
Josie Jarvis

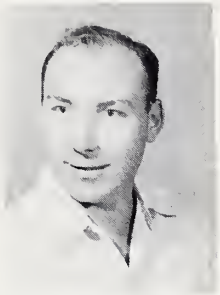
Robert Moore

Marlene Bean

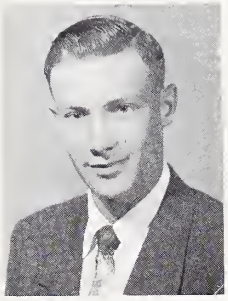
Max Huffman

Marjorie Lee

Dorothy Lanman

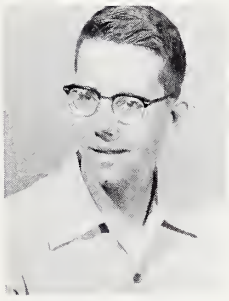
Glen Erickson

Joyce Pangborn

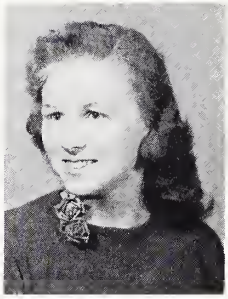
Marcella Clark

Annabelle Ream

Lois Tinder

Gerald Adkins

Deloris Bryan

JoAnn Fraley

Eleanor Hawley

Bettie Stouffer

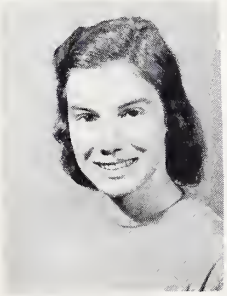
Dortha Davis

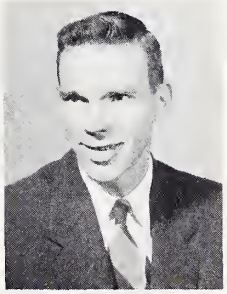
Scott Gardner

Nila Bright

freshmen

Nola Holland

Virginia Horner

Don Bond

Eileen Young

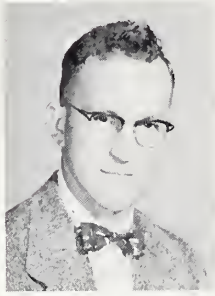
Marvin Shipman

Connie Handschy

Vinton Potts

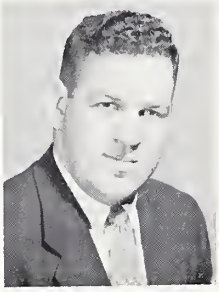
Clyde Jackson

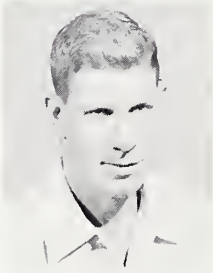
Ralph Dickson

Tom Ramquist

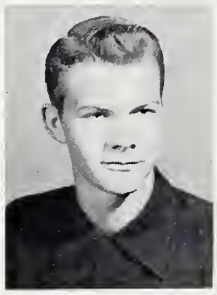
Burley Smith

Charles Beatty

Gertrude Rippier

Carlton Woods

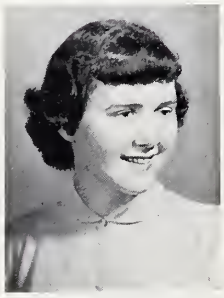
Shirley Waters

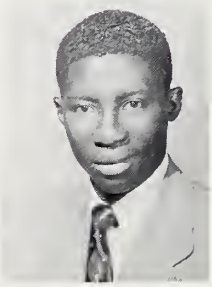
Jacques Romain

Marilyn Bryant

Mable Sparks

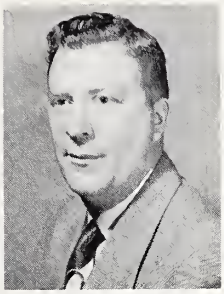

John Sparks

Barbara McBride

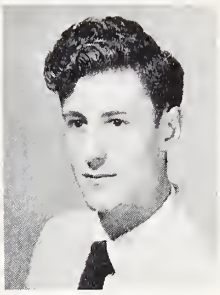

William Hull

Don Bowers

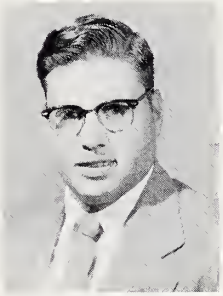

David Kinnaman

Marilyn Stone

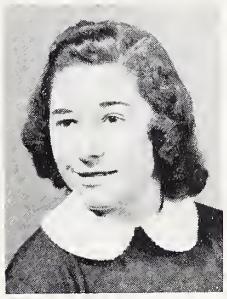

Janet Fiedler

Eleanor Ediger

Harriet Jones

Elvin Leichty

Jon Hanson

Kenneth Deckard

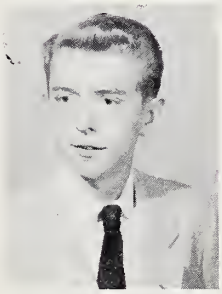

John Sloan

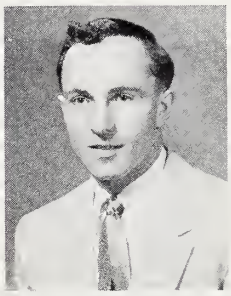

Paul Cotner

Catherine Gillies

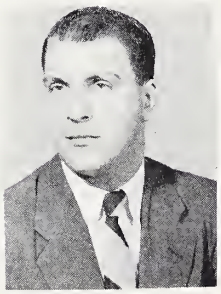

Hubert Straw

John Spohn

DEAR DIARY,

ANOTHER WEEKEND MEETING SCHEDULED — SURELY AM KEEPING BUSY. I DON'T KNOW HOW MANY MORE RUGGED MILES THAT WEARY HEAP OF MINE WILL RUN. KIDS NEED SOME NEW CLOTHES AND THE CUPBOARD'S RATHER BARE AGAIN. THAT'S THE WAY IT GOES. BACK TO WORK FOR ANOTHER WEEK. I DON'T QUITE HAVE MY SERMON COMPLETED FOR CLASS TOMORROW — BETTER KEEP AT IT. THOSE GUYS CAN BE PRETTY ROUGH ON YOU IF THEY WANT TO. I GOT A COUPLE MORE GOOD ILLUSTRATIONS FOR MY COLLECTION — MY FILE IS SLOWLY EXPANDING.

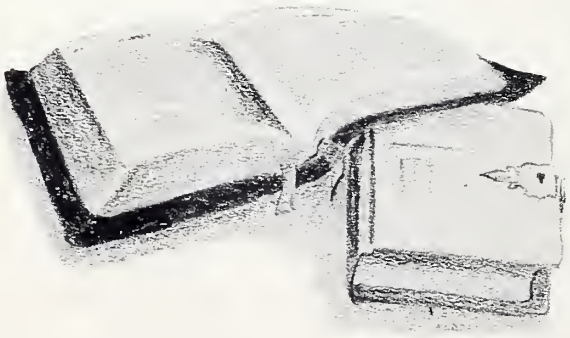

Left to right:
Seated: Prof. Donson, sponsor; R. Scott, president.
Standing: H. Berkey, student council representative; J. Roush, secretary-treasurer.

seniors

Doyle Lytle
Fort Wayne, Indiana

William Collins
Brazil, Indiana

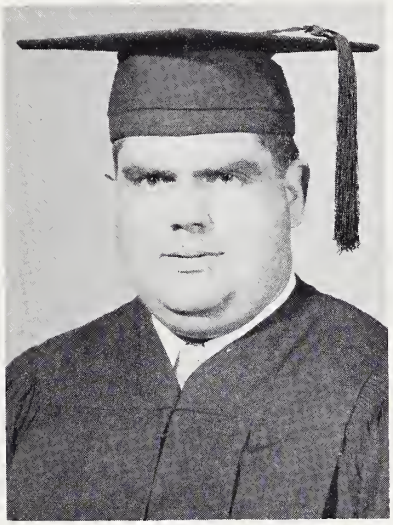

Bennie Dale
Bourbonnais, Illinois

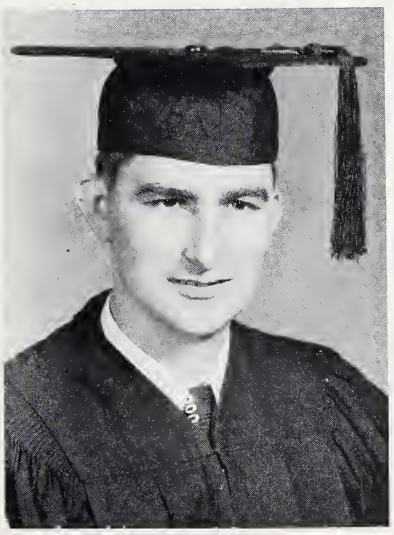

Paul Hoskins
Salem, Indiana

seniors not pictured

Donald Grobe

Charles Gutermuth

Melvin Turner

underclassmen

Hubert Steininger

Donald Canaday

Esther Ruddick

Roy Nichols

Harold Berkey

Leo Reed
Joe Roush
Clarence Lykins

Robert Scott

academy seniors

Nancy Whipple
Elkhart, Indiana

Donna Andersen
Yorktown, Indiana

Prof. Sloan, sponsor; N. Whipple, secretary-treasurer, D. Andersen, president.

Anita Birchard
Guatemala, Central America

Mary Lou Jellison
Winethrop, Iowa

academy

underclassmen

Orville Floyd
Freshman

Martha Sloan
Freshman

Patsy Kell
Sophomore

Pat Lane
Sophomore

Janiee Fuller
Sophomore

Gerald Kiner
Sophomore

Opal Jordan
Freshman

Naomi Curtain
Freshman

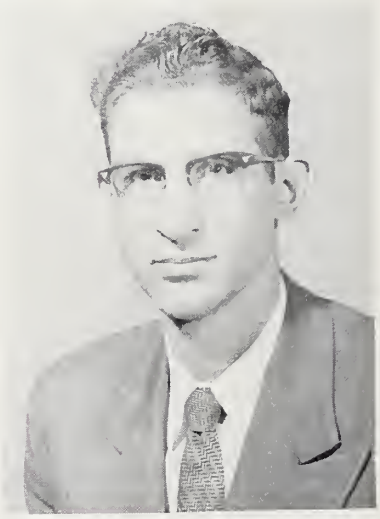

Fred Haas
Freshman

Phillip Hull

In Memoriam

Mary Davis

administration

administration
faculty
staff
office staff
board of trustees
physical plant

Dr. Harold W. Reed
M.S., Th.D., D.D.

our president

The Christian College

This year you have had the high privilege of being enrolled in a Christian College. The advantages which have accrued to you have been many. Among the more important advantages are those of close personal friendships in a warm atmosphere of Christian spirit and fellowship. This is true concerning both faculty members and student body. There is a sense in which Olivet is a closely knit family with little differentiation between faculty and student. The success of any one on the campus is not only the success of one individual, but it is that of the corporate group. Likewise, failure on the part of any one is reflected not only in that individual, but in the entire Olivet family as well.

This community feeling of love, fellowship, and concern plays a dynamic part in making Olivet a Christian college. For the secular college, all of life is secular, but for the Christian college, all of life is sacred. It is this distinction which makes all the difference in the world.

This does not mean that the Christian young person, or Christian college, is drab and uninteresting; it simply means that life has a central purpose, a real point of beginning, from which life can be lived to the full. That is one reason why an educator observed, while visiting Olivet recently, that our young people look so clean and so wholesome. There is a Christian buoyancy, enthusiasm, and idealism on a Christian campus which carries with it genuine contagion for Christian service in all the vocations of life.

May God grant us a truly Christian college, and truly Christian young people to meet the challenge of our day.

Harold W. Reed, M. S., Th.D., D.D.
President, Olivet Nazarene College

administrative officers

Carl S. McClain
A.B., M.A., Litt.D.
Registrar

Willis E. Snowbarger
A.B., M.A., Ph.D.
Dean of the College

Charles L. Henderson
Business Manager

R. Wayne Gardner
B.S., M.A., D.D.
Dean of Students

John W. Swearengen
Field Secretary

faculty

Dwight J. Strickler
A.B., M.S.
Biological Sciences

Walter B. Larsen
B.Mus., Mus.M., B.S.M.Ed., Mus.D.
Theory and Choral Music

Naomi Larsen
B.Mus., Mus.M.
Piano and Voice

Used lollipop

J. F. Leist
M.A., D.D.
Biblical Literature

Clinton J. Bushey
A.B., M.A., B.D., Th.D.
Biological Sciences

William David Rice
A.B., M.A.
Physics and Mathematics

Ruth E. Gilley
A.B., M.A., B.S. in L.S.
Library Science

R. L. Lunsford
Th.B., M.A.
Theology and Biblical Literature

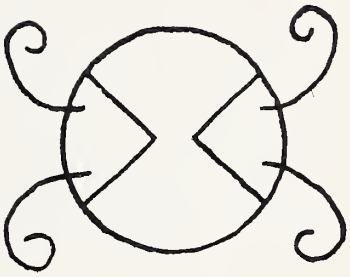

Four mice in a
juice can

Coral E. Demaray
A.B., M.A., Ph.D.
Classical Languages and Biblical Literature

Lloyd G. Mitten
B.S., M.S., Ph.D.
Business Administration

faculty

Wanda Donson
Th.B., A.B., M.Th.
Biblical Literature and Theology

Ella Leona Gale
Mus.D.
Organ

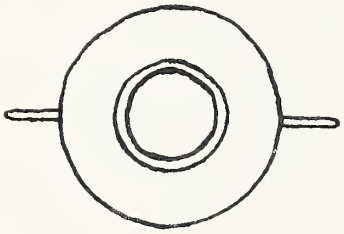

Second story view of Mexican riding bicycle

Elizabeth S. Endsley
B.Ed., M.A.
Education and Mathematics

Nellie O. Hardin
A.B., M.A.
Romance Languages

Harvey Humble
A.B., M.A.
History

Leo W. Slagg
A.B., M.A.
Romance Languages

F. O. Parr
A.B., M.A.
Sociology

Esther Welsh
B.S., M.A.
Business Administration

Jewell Flaugher
B.Mus.
Violin

Small darkie in bed with nothing over him

Paul L. Schwada
B.S., Th.B., M.A.
Biblical Literature

faculty

William P. Sloan
A.B., M.Ed.
Education

Kenneth Bade
B.Mus., Mus.M.
Piano

Amoeba after 3 weeks of penicillin shots

Leonard Anderson
B.S., M.S.
Business Administration

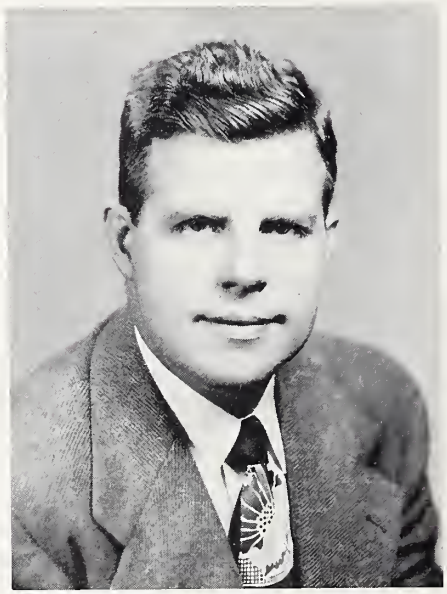

A. Bond Woodruff
A.B., Th.B., M.A., Ph.D.
Psychology

Leroy Brown
A.B., M.A., Ed.D.
Speech

Jessie A. Coburn
A.B., M.S.
Home Economics

Winona Day Kell
A.B., M.A.
English

John H. Cotner
A.B., Th.B., M.A., Ph.D.
Religious Education

Liberace at piano

Clarence E. Grothaus
A.B., M.A., Ph.D.
Chemistry

Harriet Arneson Demaray
A.B., M.A.
English

faculty

Daniel W. Liddell
B.Mus., Mus.M.
Voice

Ralph Perry
Th.B., A.B., M.A., Ph.D.
Education

C. Elvan Olmstead
A.B., B.D., Ph.D.
Biblical Literature

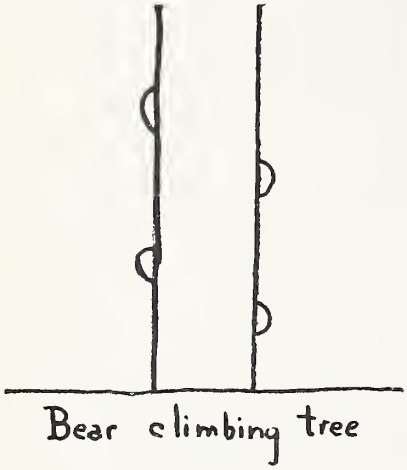

Elmore W. Vail
A.B., M.S.(Ed.)
Physical Education

Carl Bangs
A.B., B.D.
Philosophy

Effie Martin
A.B., M.B., M.Ed.
Assistant Librarian

James Johnson
A.B., M.A.
English

Harvey A. Collins
B.F.A., M.F.A.
Art

Camel passing a pyramid

Everett W. Moore
A.B., M.A.
Business Administration and Economics

Earl E. Barrett
A.B., B.D., S.T.M., S.T.D., M.A., Ph.D.
Philosophy

faculty

Vernon T. Groves
B.S., M.A., Ph.D.
Education

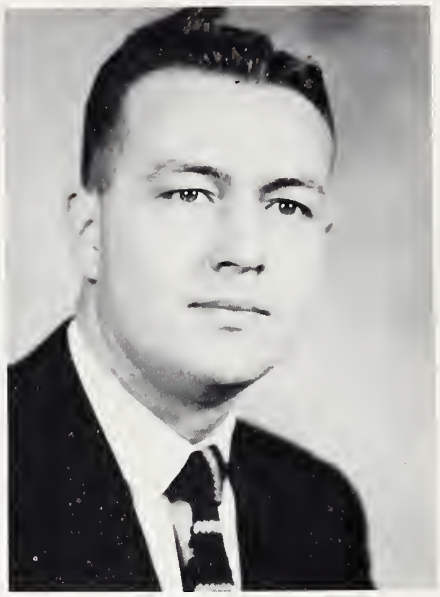

Henry Cross
A.B., M.S.
Psychology

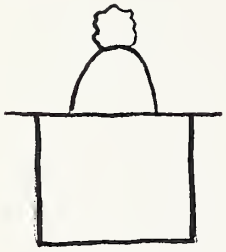

Bashful rabbit coming out of a magician's hat

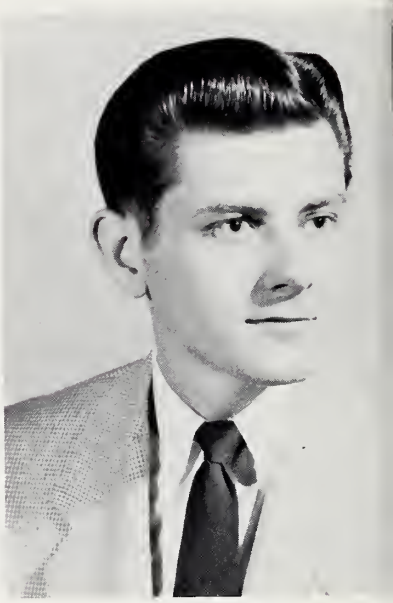

Harlow Hopkins
B.S., M.S.
Music Education

Harriet Hopkins
B.Mus.
Piano

Carol Bane
B.Mus.
Piano

Eunice McClain
A.B.
Academy English

Anita Richards
B.S.
Theory

Imogene Collins
A.B.
Academy Social Studies

Ricardo Fernandez
A.B.
Academy Spanish

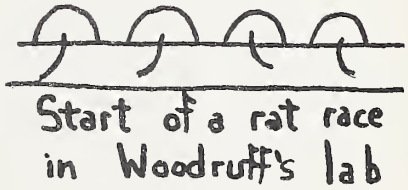

Lois Reader
A.B.
Academy Mathematics and English

faculty retreat

Loafers' holiday

Hayride daze

Kitchen comments

Encore

board of trustees

ALUMNI
Dr. Donald Starr, Detroit, Michigan

CENTRAL OHIO
Dr. Harvey S. Galloway, Columbus, Ohio
Rev. R. B. Frederick, Ironton, Ohio
Rev. Miles A. Simmons, Columbus, Ohio

CHICAGO CENTRAL
Rev. Mark Moore, Kankakee, Illinois
Mr. Myron Walker, Danville, Illinois

ILLINOIS
Dr. W. S. Purinton, Springfield, Illinois
Rev. Geo. H. D. Reader, Georgetown, Illinois
Mr. J. Harlan Milby, Springfield, Illinois

IOWA
Rev. Gene Phillips, Des Moines, Iowa
Rev. T. T. McCord, Oskaloosa, Iowa

MICHIGAN
Rev. O. L. Maish, Grand Rapids, Michigan
Rev. H. W. Thomas, Lansing, Michigan
Rev. Alva W. Eastman, Kalamazoo, Michigan

EASTERN MICHIGAN
Dr. W. M. McGuire, Pontiac, Michigan
Rev. E. W. Martin, Detroit, Michigan
Rev. Leslie Parrott, Flint, Michigan

MISSOURI
Dr. E. D. Simpson, Maplewood, Missouri
Mr. Charles F. Jacobs, University City, Missouri
Rev. F. A. Welsh, Kirkwood, Missouri

NORTHEAST INDIANA
Dr. Paul Updike, Marion, Indiana
Rev. Walter B. Greek, Winchester, Indiana
Rev. J. T. Trueax, Peru, Indiana

NORTHWEST INDIANA
Rev. Arthur C. Morgan, Valparaiso, Indiana
Rev. M. K. Millikan, Kokomo, Indiana

NORTHWEST ILLINOIS
Rev. L. E. Eckley, Peoria, Illinois
Rev. H. C. Hatton, Sterling, Illinois

SOUTHWEST INDIANA
Rev. Leo C. Davis, Bedford, Indiana
Rev. Albert Schneider, Vincennes, Indiana
Rev. J. C. Collins, Oakland City, Indiana

WESTERN OHIO
Dr. W. E. Albea, Dayton, Ohio
Rev. Paul G. Bassett, Norwood, Ohio
Rev. Howard S. Sylvia, VanWert, Ohio

WISCONSIN
Dr. C. A. Gibson, Milwaukee, Wisconsin
Rev. Donald J. Gibson, Milwaukee, Wisconsin

INDIANAPOLIS
Rev. Luther Cantwell, Indianapolis, Indiana
Rev. Harley Downs, Indianapolis, Indiana
Rev. Jesse Towns, Clermont, Indiana

staff

Alyn Fletcher
Business Office Manager

Jean W. Olson
Assistant Registrar

Ruth B. Lane, R.N.
School Nurse

Cow eating grass
in pasture —
ate all grass,
gone to find more

Lauren I. Seamen, M.D.
School Physician

Mary Marvin
Manager of the Bookstore

Mrs. Marie Wentz
Dietician

Helen Grothaus
Manager of the Nook

Harry Jeter
Head Resident Counselor

Tepee with pent house

Leila High
Dormitory Matron

Ruth Donaldson
Dormitory Matron

office help

Edrie Childs
Secretary to the President

Ruth Bunzel
Secretary to the Dean

Dorothy Turner
Secretary to the Business Manager

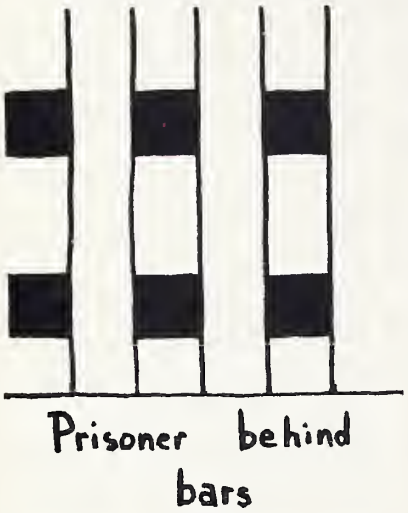

Lavana Stone
Secretary to the Registrar

Esther Tripp
Bookkeeper

Grace Bentley
Cashier

Delores Eaton
Placement Office Secretary

Barbara Reed
Division of Fine Arts Secretary

Bald headed
midget behind
picket fence

Carol Miller
Secretary to the Assistant Registrar

Katherine Yogi
Chapel Secretary

maintenance

Edward Brodien
Engineer

Wesley Bentley
Custodian

Albert Bloom
Landscape Gardener

Jack Kammer
School Carpenter

Ora Barrick
Night Watchman

Administration Building

Williams Hall

Chapman Hall

Walker Hall

Goodwin Hall

Miller Dining Hall

Birchard Gymnasium

College Church

Little--Great

By Becky Holstein

A snowflake here within my palm,
So tiny yet so strong;
For out from it
Shall come a drop
To help some plant along!

A grain of sand upon the beach,
Of what use could it be?
Some day it may
Be molded glass
To help somebody see!

A single note within the scale
Is useless, so it seems,
But put within
Its rightful place—
A melody it gleams!

A clove of garlic in a sauce
May seem so light, so small,
And yet without it
That same sauce
Would not taste right at all!

A little word of thoughtfulness,
Of cheer, of comfort too,
Could change a life
If spoken right—
It's entirely up to you!

The life of one upon this earth
Although not bright with fame
Then, too, can count,
And blessed be,
If Christ is the true aim!

Fever's First Epidemic

By Joe Herdler

It's April, the warm days have come back again,
And a smell in the air says we're gonna have rain.
There's a brand-new green carpet up the side of the hill,
And the creek in the meadow has started to fill.

The apple-tree's branches are white with their bloom,
And a breeze full of perfume has flooded the room.
There's a boy and girl walking away down the road,
And their big picnic basket seems hardly a load.

The birds have been singing their best all day long,
'Til it seems the whole world is alive with the song.
It's still light, yet my eyes have grown heavy somehow.
There's work to be done . . . but perhaps not just now.

activities

organizations
fine arts
chapel
publications
campus life

First Row: J. Dorset, O. Sheets, P. Bright, L. Suman, L. Tinder, E. Garrett, M. Borger, N. Castelletti, H. Romeril, F. Fortune.

Second Row: D. Carpenter, J. Tripp, D. Canaday, R. Scott, W. Braker, R. Moore, C. Lykins, D. Lytle, L. Ketterman, J. Stark.

Third Row: J. Harriman, R. Sanders, M. Grooms, L. Schoenwetter, B. Beatty, H. Baxter, R. Steidel, H. Gillespy, D. Whitteberry, E. Armstrong, J. Clark, P. Lawrence, H. Soward.

Fourth Row: B. Smith, W. Smith, V. Adragna, R. Gibson, C. Hinch, M. Donaldson, H. Canaday, A. Salisbury, R. Hunt, H. Moore, H. Rose, C. Peckham.

Fifth Row: D. Reedy, D. Hill, C. Stone, K. Noonan, J. Dodds, J. Wilson, J. Harris, L. Staley, T. Dutridge, R. Collins, D. Spotloe, T. Rypczynski, W. Burns.

Sixth Row: J. Mitchell, R. Edwards, W. Smith, D. Warner, K. Neiderheiser, G. Leib, J. Calvert, R. Fisher, J. Remmenga, M. Hutchins, R. Frum, D. Robbins.

President ..... Rolland Kerns
Vice-President..... Gordon Dawes
Second Vice-President .... Lee Ketterman
Secretary ..... Evelyn Craig
Treasurer ..... Jack Hanson
Sponsor ..... Dr. John Cotner

ministerial fellowship

The objectives of the Ministerial Fellowship are: to promote fellowship among the ministerial students of Olivet, to increase the general efficiency of each member in terms of christian leadership.

Events of the Fellowship included two breakfasts; the speakers were Rev. Mark Moore, District Superintendent of the Chicago Central District and Rev. Gene Phillips, District Superintendent of Iowa. The project of the Fellowship this year was the completion of the Church of the Nazarene at Momence, Illinois. The banquet was the highlight of the year with Dr. Gish and Dr. Grider as speakers, both from the Nazarene Theological Seminary.

First Row: J. Cotner, Dr. Reed, W. Donson, E. Craig, G. Dawes, Sr., R. Kerns, J. Barnell, J. Hanson, R. Lunsford, C. Mathews.

Second Row: L. Lease, O. Welsh, D. Ely, F. Miller, H. Salsbury, D. Holstein, C. Smith, P. Komori.

Third Row: P. Belt, C. Tooley, J. Greenlee, R. Smith, C. Wainman, P. Canen, R. Covert, W. Isaacs, G. Dawes, Jr., I. Beatty.
Fourth Row: H. Miller, C. Bowers, W. Thorpe, H. Taylor, M. Roth, D. Nelson, D. King, N. Strait, P. McCullough, E. Marvin, J. Stark.

Fifth Row: J. Morgan, C. Kallsen, F. Robbins, A. Thorn, L. Prater, D. Vickery, E. Jewell, R. Barr, R. Latham, N. Zurcher.

Sixth Row: G. Mowers, G. Farrar, F. Howard, R. Eaton, R. Hawley, M. Thill, N. Wiseman, R. Hoskins, C. Osborne, M. Reed.

We meet at 6:15 each evening

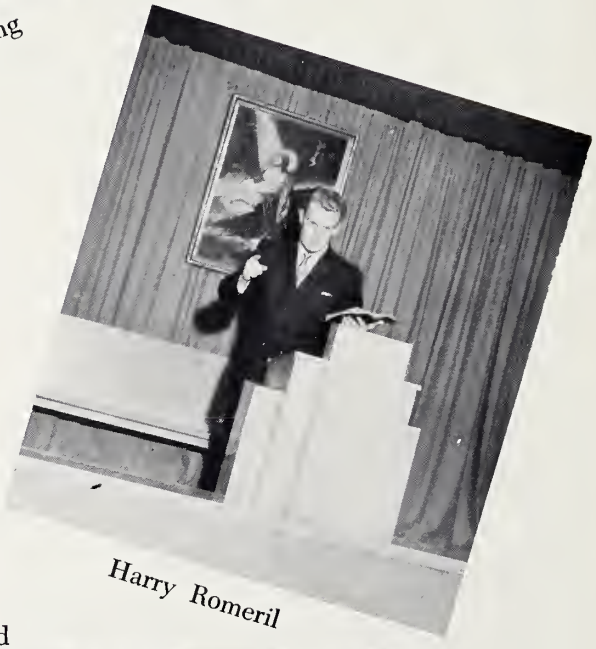

Harry Romeril

student prayer band

President ..... Harry Romeril
Vice-President ..... Cal Mathews
Music Director ..... Lester Hart
Secretary-Treasurer .... Wendell Parsons

Spiritual food

gale organ guild

President ..... Robert Brown
Vice-President ..... William Coil
Secretary ..... Nancy Tesch
Treasurer ..... Jean Schray
Sponsor ..... Dr. Ella L. Gale
Co-Sponsor ..... Prof. Kenneth Bade

The objectives of the Gale Organ Guild include the promotion of good church music, the development of efficient church organists and of the realization of their responsibilities and duties.

Membership in the Guild is made up of students in the Organ Department and others interested in Organ and Church music. The various activities which the Guild sponsored or participated in this year include an Organ Recital by Prof. Kenneth Bade, a lecture by Mr. Theodore Knauft, an observation tour in which a number of church organs were studied, a Vesper service, the annual Christmas dinner and spring banquet.

First Row: M. York, W. Larsen, K. Bade, E. Bolender, L. Gale.

Second Row: H. Benge, M. Hoffert, C. Hartberg, H. Samra, A. Ream, A. Changnon, W. Coil, E. Larsen, C. Bane, J. Schray.

Third Row: P. Shipman, G. Nance, B. Peterson, M. Handschy, G. Johnson, J. Mandley, A. Richards, P. Pinner.

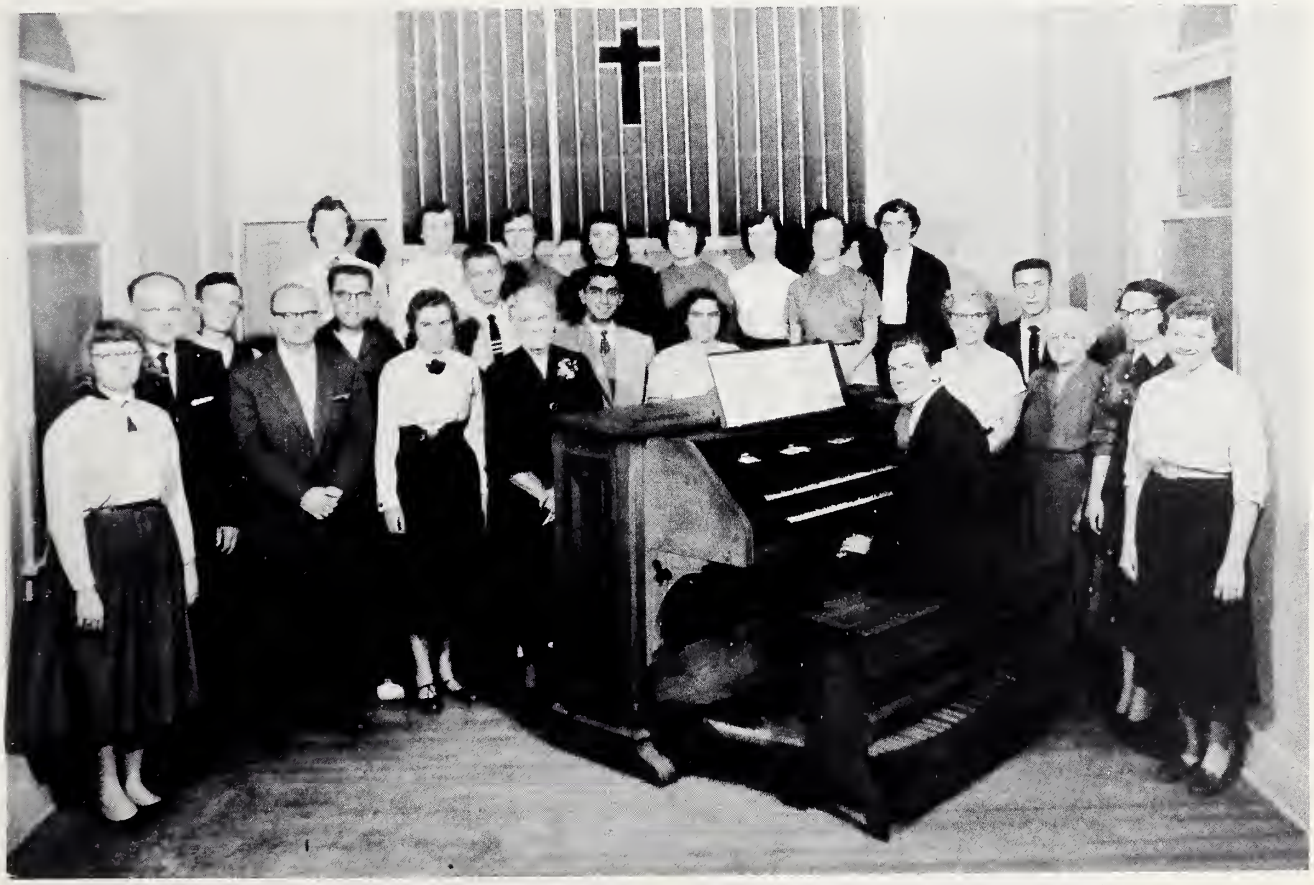

First Row: J. Jarvis, W. Thorpe, K. Yogi, W. Kell, Dr. Reed, N. Zurcher, J. Cotner, R. Downs, M. Borger, M. Brashaw.

Second Row: A. Slade, J. Culler, J. Hemmeter, J. Feidler, D. Pangborn, R. Stephens, L. Tinder, C. Bellamy, G. Snodgrass, M. Bobb, A. Taylor, G. Baker.

Third Row: N. Davis, A. Arthurs, D. Steele, D. Keller, L. Suman, G. Baker, A. Ream, B. Chambers, E. Craig, D. Dieckoff, J. Hendershot, S. Benham, L. Proffer.

Fourth Row: P. Komori, H. Salsbury, G. Erickson, P. Lawrence, D. Schlegel, G. Dawes, Sr., D. Whitteberry, R. Sanders, K. Hawley, G. Dawes, Jr., W. Isaacs, P. Canen.

Fifth Row: J. DeBreaux, A. Trimble, N. Castelletti, S. Ryan, L. Rundberg, G. Bambauer, B. Griffin, L. Tippey, V. Schwin, J. Dike, B. Strong, S. Burris, E. Ediger, P. Burgess.

Sixth Row: O. Sheets, J. Hansher, R. Eaton, R. Gibson, R. Moore, H. Canaday, D. Warner, C. Osterkamp, O. Smith, N. Brough, R. Collins, R. Steidel, N. Wiseman.

missionary band

President ..... Norman Zurcher

Vice-President ..... Katherine Yogi

Secretary ..... Rosalie Downs

Treasurer ..... William Thorpe

Librarian ..... Myrtle Borger

Sponsor ..... Mrs. Kell

The Student Missionary Band in its endeavor to keep World Wide Missions before our college has banded together the called missionaries and all others interested in missions. With the loyal support of the entire college family we have been able to finance the buying of a tent for British Honduras.

This year's activities included a missionary lecture series by Rev. Spurgeon Hendrix (missionary to Argentina), inspirational meetings, prayer and fasting services, and the annual missionary breakfast.

chi sigma rho

President ..... Dave Anderson
Vice-President ..... Janice Powell
Secretary ..... Nancy Tesch
Treasurer ..... Maxine Dawson
Sponsor ..... Dr. LeRoy Brown

To promote good speaking, to teach better oral interpretation, and to help create an over-all interest in the various speech activities on campus are the goals of Chi Sig. During the year the club presented several chapel programs and short skits and furnished talent for many of the school activities.

varsity debate

D. Whitteberry, F. Borger, W. Kizzee, Dr. Brown

First Row: J. Powell, J. Gilroy, C. Riddle, D. Barker, E. Craig, J. Meyers, C. Roat, M. Borger, M. Beasley, L. Cleveringa, M. Dawson.

Second Row: A. Delcamp, M. Britton, J. Henley, J. Pate, C. Ostercamp, D. Anderson, E. Vastbinder, D. Whitteberry, M. Grooms, G. Dawes, C. Tooley.

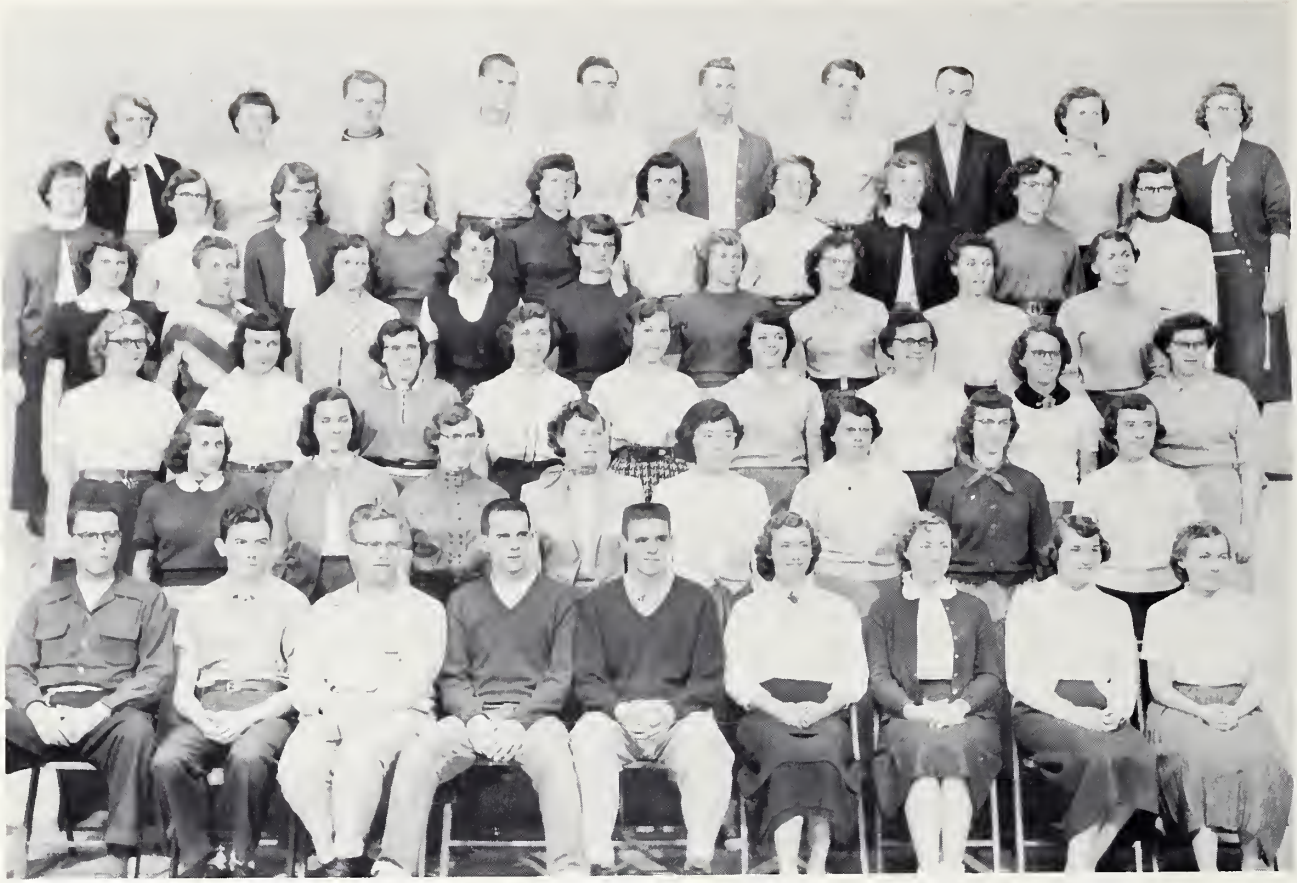

First Row: M. Hoffert, R. Brown, N. Lockman, P. Petrie, C. Nash, R. Peters, E. Lane, B. Nauman, V. Schoenwetter.
Second Row: E. Anderson, P. Burgess, B. Petersen, G. Ulveling, K. Yogi, R. Thomas, L. Lawson, G. Nance.
Third Row: N. Robinette, M. Cook, D. Keller, L. Monroe, J. Fraley, S. Bayes, J. Pangborn, E. Holland, D. Steele.
Fourth Row: A. Trimble, R. Scott, E. Campbell, M. Cannon, C. Lockwood, B. Steele, M. Wright, N. Morse, F. Hawk.
Fifth Row: L. Green, J. Dike, B. Stites, P. Nichols, V. Schwin, B. Lane, L. Auman, S. Ryan, L. Marsh, L. West.
Sixth Row: J. Myers, C. McLaughlin, C. Stevens, D. Slack, D. Priest, F. Hallum, R. Wall, C. Chandler, V. King, G. Bambauer.

phi tau omega chapter

President ..... Violet Schoenwetter
Vice-President ..... Eugene Anderson
Secretary ..... Joyce Mandly
Treasurer ..... Betty Nauman
Librarian ..... Mary Maxwell
Historian ..... Evangeline Lane
Sponsor ..... Prof. Schwada

First Row: G. Anderson, J. Mandley, P. L. Schwada, E. Bateman, J. Hanson, C. Blochberger, W. Isaacs, F. Fitzgerrel.
Second Row: A. Taylor, J. Storer, J. Powell, M. Lane, M. Brown, J. Ross, C. Riddle, M. Kennedy, W. Sheffield.
Third Row: C. Tracy, J. Woods, E. Johnson, B. Gray, S. Hamilton, N. Holland, R. Stephens, M. Reed.
Fourth Row: D. Dieckhoff, J. Fraley, M. Dawson, S. Ide, B. Thompson, E. Johnson, E. Davis, C. Bellamy.
Fifth Row: M. Brashaw, K. Shoemaker, B. Toole, W. Terry, B. Strong, E. Bolender, M. York, L. Rose.
Sixth Row: M. Schneider, J. Hansher, K. Cumins, W. Miller, R. Reiss, L. Hart, J. Brillhart, V. Kurth, S. Spence.

future teachers of america

One of the largest clubs on campus is the Phi Tau Omega Chapter of FTA. Its purpose is to acquaint future teachers with the history, ethics, and program of the organized teaching profession. Members of the local chapter are also members of the state and national organization. The group is proud of one of its members, Ruth Peters, who is the president of the Illinois Association of FTA this year.

Observing National Education Week, making field trips, participating in state FTA meetings, and arranging for a variety of interesting and helpful programs have kept the club busy throughout the year.

First Row: J. Neff, P. Canen, O. Sheets.
Second Row: H. Samra, A. DelCamp, M. Thill, M. Drake, N. Zurcher.

platonian philosophical society

President ..... Marvin Thill
Vice-President ..... Marvin Drake
Secretary ..... Adrian DelCamp
Treasurer ..... Harold Rose
Sponsor ..... Prof. C. Bangs

"Open-mindedness, Closed-mindedness, or Empty-mindedness" . . . "The Delimitation of the Individual by the Group" . . . "Is Prevarication Ever Justifiable?" . . . These were some of the discussion units on the agenda for the Platonian Philosophical Society during the year.

The purpose of this society is to give those students who are deeply interested in philosophy and who have completed three hours of this subject an opportunity to discuss various philosophical subjects. The society sponsored as guest speaker in Chapel Dr. Harold L. Bosley. Dr. Bosley also addressed the society at the spring luncheon.

international relations club

President ..... David Elwood
Secretary-Treasurer .... Adrian DelCamp
Program Chairman ..... James Pate
Sponsor ..... Prof. Humble

The International Relations Club is composed of students who are interested in contemporary international issues as well as political matters on national, state, and local levels.

The purposes of the Club are two-fold: to bring together for discussion those who have a natural interest in the political issues of national governments and to develop among its new members and the student body at large a sense of "world awareness" which will ultimately result in a more intelligent dispensement of civic duties and privileges.

R. Smith, O. Sheets, H. Samra, H. Humble, J. Pate, E. Vastbinder, L. Patterson, A. Thorn, D. Hill, M. Grooms, A. DelCamp.

First Row: R. North, E. Welsh, E. Morse, E. Holstein, W. Parsons, L. Mitten, E. Moore, M. Batdorf.

Second Row: A. Slade, W. Candel, E. Ray, L. Fallis, R. Hassinger, D. Lanman, E. Anderson, J. Storer, S. Kruger, D. Sanders.

Third Row: J. Nielson, R. Peters, C. Bates, D. Christenson, E. Ediger, P. Joseph, D. Anthony, L. Williams, J. Morris, A. Middleton, N. Morse.

Fourth Row: D. Knotts, C. Gorslin, M. Sanders, L. Krumrie, H. Else, P. Tomlinson, V. Kurth, G. Sheffield, G. Erickson, J. Henley.

Fifth Row: J. VanCleve, I. Woods, S. Davis, M. Lee, M. McRoberts, V. King, N. Hendricks, R. Douglas, J. Beanblossom, W. Bennett.

Sixth Row: D. Watson, D. Duff, C. Ostercamp, R. Smith, A. Copeland, K. Short, K. Engle, R. Davis, D. Cowan, R. Chapman.

commerce club

President ..... Elizabeth Holstein
Vice-President ..... Nancy Tesch
Secretary ..... Elsie Morse
Treasurer ..... Wendell Parsons
Sponsor ..... Dr. L. G. Mitten

The Commerce Club attempts to promote the business interests of the students of Olivet and to discover ways in which Christian business men and women can serve effectively in their field. Wiener roasts, business films, and lectures by business men constituted the activities of the year. The club co-sponsored the fourth annual Business Conference. The final highlight of the year was the Annual Banquet at the Yesteryear.

First Row: D. Strickler, J. Hanson, C. Fulwider, J. Brillhart, C. Lusk, C. Grothaus, W. Rice.

Second Row: M. Keeler, C. Bellamy, P. Dishong, C. Blochberger, P. Bassett, B. Phillips, C. Tooley, R. Smith, M. Rife, S. Hamilton.

Third Row: M. Brashaw, A. Middleton, S. Bayes, L. Lawson, M. Cook, E. Kleer, J. Pangborn, K. Shoemaker, T. Thomas, E. Anderson, J. VanCleve.

Fourth Row: J. Hansher, W. Miller, V. Kurth, D. Johnson, D. Elwood, H. Rogers, G. Anderson, C. Rife, K. Bolender, J. Sloan.

Fifth Row: L. Fallis, M. Thompson, B. Steele, L. West, W. Terry, M. McRoberts, C. McLaughlin, B. Lane, M. Schneider, S. Davis, E. Campbell.

Sixth Row: N. Lockman, R. Smith, D. Cowan, R. Agan, L. Larsen, J. Calvert, D. Priest, E. Vastbinder, M. Hutchins, W. Rood, L. Patterson, R. Huggins.

science club

President ..... James Brillhart
Vice-President ..... Catherine Fulwider
Secretary ..... Carol Lusk
Treasurer ..... John Hanson
Sponsor ..... Dr. Clarence Grothaus

The aims of the Science Club are fourfold: to promote interest in, and appreciation of, the various branches of natural science; to share with others on the campus the results of our investigations; to stress the practical applications of the sciences; and to uphold the Christian ideals of our college.

To carry out these aims the club takes field trips, strives for a balance between social and scientific interest in programs for monthly meetings, and co-operates with other organizations in all school projects. The year was climaxed with a breakfast banquet in the spring.

Sitting: C. McLaughlin, K. Shoemaker, J. Coburn, V. King, H. Birchard, A. Fernandez, M. Cook.

Standing: M. Garner, D. Sanders, D. Pangborn, J. Lee, D. Kirkpatrick, M. Reed, M. Lee, P. Nichols, R. Headlee, L. Marsh, C. Roat, P. Hooks, A. Ream, D. Davis, J. Latham, J. Hanson, A. Slade.

home economics club

President ..... Virginia King
Vice-President ..... Jean Ann Lee
Secretary-Treasurer ..... Phyllis Nichols
Sponsor ..... Miss Coburn

The main objective of the Home Economics Club is the promotion of leadership and practical experience, which is not possible in the class room. The future homemakers have had hat reviews, cooking and decorating demonstrations, field trips, and films pertaining to problems of the home. These special programs have been followed by interesting discussions. Through the club the members have learned the principles of good homemaking.

aqua maids team

President ..... Pat McGuire
Vice-President ..... Esther Johnson
Sponsor ..... Jean Barnell

An attempt was made to organize a girls' swimming team this year. The purpose of the organization is to promote enthusiasm among girls who like to swim. Syncronized swimming was the main objective of the club.

First Row: Z. Hawkins, C. Riddle, J. Gilroy, S. Hamilton.

Second Row: P. McGuire, E. Johnson, S. Waters, B. Wells, P. Pinner, J. Barnell, S. Kruger, D. Keller, M. Brown, D. Martin.

Third Row: L. Tippey, L. Cleveringa, R. Holstein.

First Row: B. Hickler, K. Yogi, J. Lee, B. Nauman.
Second Row: E. Morse, R. Peters, J. Mandley, L. Fallis, J. Latham.
Third Row: E. Anderson, E. Holstein, M. Reed, G. Nance, W. Donson, P. Fry, J. Woods.

women's residence association

President ..... Glenna Nance
Vice-President ..... Elsie Morse
Secretary ..... Beverly Hickler
Treasurer ..... Elizabeth Holstein
Chaplain ..... Katherine Yogi
Sponsor ..... Mrs. Wanda Donson

The purpose of the Women's Residence Association is to maintain a cultural, Christian atmosphere among the women in the dormitory. This year the W.R.A. held its first Big-Little Sister Banquet. This affair was very successful, 250 girls attended. Other activities were: entering a float in the Tip-Off Parade, sponsoring Twirp Week, the Christmas Sing, open house, and the Investiture Day Tea.

men's dormitory association

President ..... Robert Crabtree
Vice-President ..... Lloyd Patterson
Secretary ..... Norman Zurcher
Treasurer ..... Darrell Trotter

Prayer meetings . . . parties . . . basketball tournaments . . . who stacked Larry's room? Such activities enter into the program of the M.D.A. during the year. This organization is in its fourth year and is becoming more important and active in Chapman Hall. The purpose of the Association is to promote Christian fellowship, deepen the spiritual life of the students, cultivate proper etiquette, and improve general dorm conduct. The association has a prayer meeting each Thursday night. This year it sponsored parties and a dorm basketball tournament for the residents of Chapman Hall.

Sitting: D. Trotter, C. Barnes, N. Zurcher.

Standing: J. Bedsworth, H. Romeril, C. Hasselbring, R. Crabtree, F. Fortune, L. Patterson.

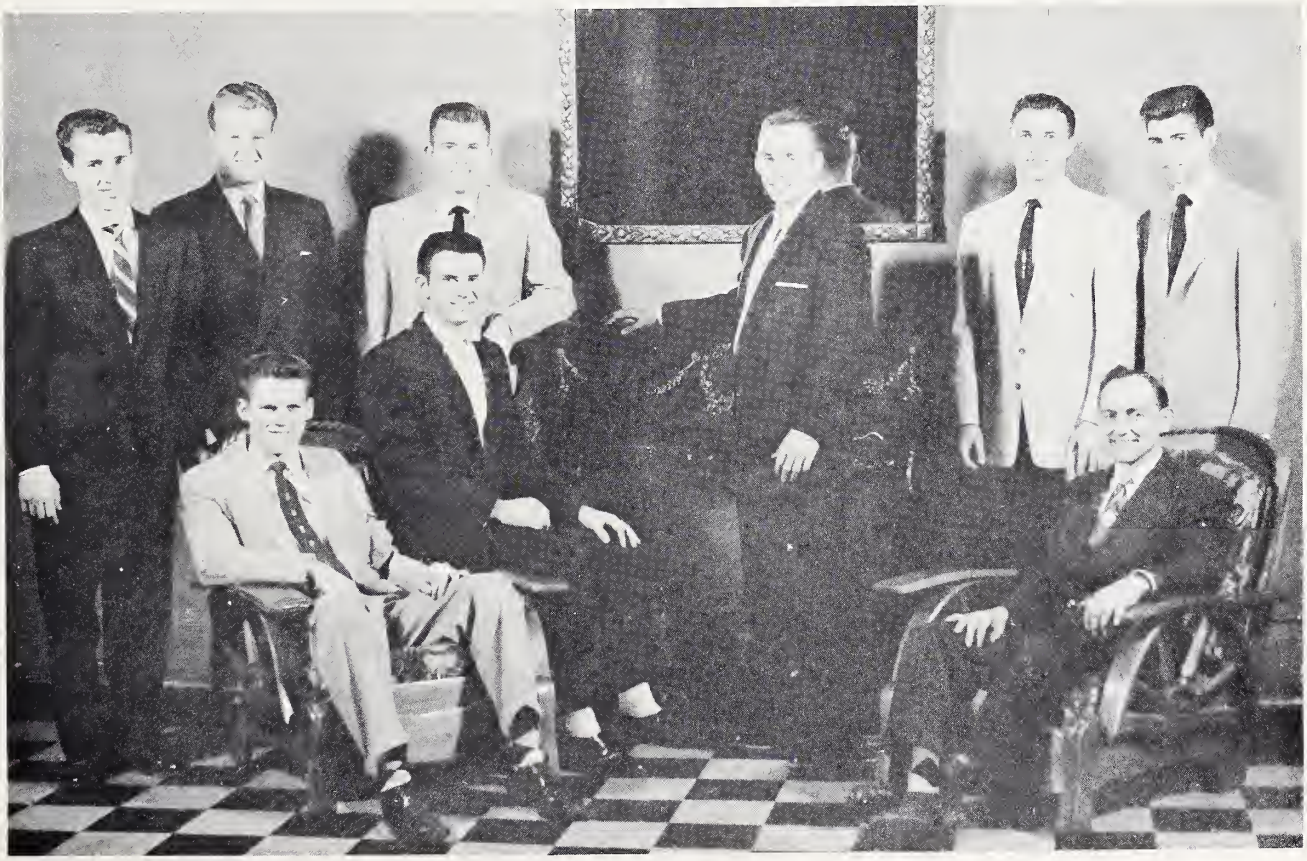

First Row: M. Beasley, D. Barker, E. Craig, E. Lane, D. Dieckhoff.
Second Row: R. Smith, H. Benge, J. Pate, D. Anderson, L. Patterson, N. Barnes.

english guild

President ..... Norm Barnes
Vice-President ..... Charles Blochberger
Secretary.....Dorothy Dieckhoff
Treasurer ..... Lloyd Patterson
Sponsor ..... Mrs. Demaray

The English Guild is made up primarily of English majors and minors, but is open to others interested in English. At meetings held every third Thursday of the month, the Guild discusses books, essays, and poetry.

The main project of the Guild is to sell Mums for Tip-Off. This year more mums were sold than in any previous year. Two chapel programs and a trip to the University of Illinois to see a classical play were important projects. The annual English Guild Banquet was the final event of the year.

DEAR DIARY,

SURE WISH MY FOLKS COULD HAVE HEARD ORPHEUS AND APOLLO PRESENT THE MESSIAH TONIGHT. IT WAS THE MOST —! NOW I CAN HARDLY WAIT UNTIL TOUR-TIME, AND THEN— THE BIG BANQUET. WONDER WHO'LL ANNOUNCE THEIR ENGAGEMENT. DREAMER!! I HAVE TO CONDUCT IN CLASS TOMORROW AND IF I DON'T PRACTICE A BIT, I'LL BOO-BOO LIKE I DID THE LAST TIME. (OH HELL, JUST WAIT 'TIL I GET MY CONTRACT WITH THE N.Y. PHILHARMONIC — I'LL SHOW THESE PROFS!) I'M STARVED — TOO LATE TO GO TO THE NOOK NOW. HORRORS — ALMOST FORGOT — I MAKE MY BIG DEBUT IN THE STUDENT RECITAL THIS WEEK.

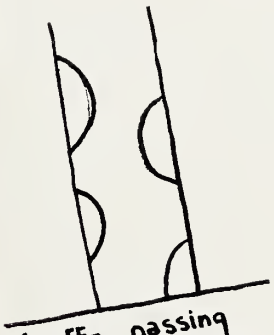

Giraffe passing 2nd floor window

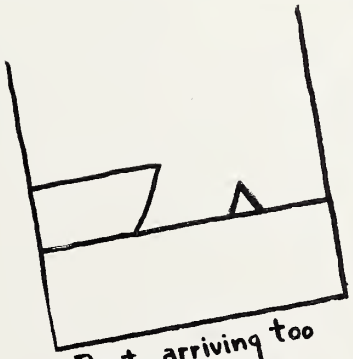

Boat arriving too late to save a drowning witch

Left to right:
First Row: M. Cook, M. Clark, C. Handschy, J. Latham, B. Gray, G. Nance, G. Coomer, B. Petersen, V. Schoenwetter, J. Mandly, J. Jarvis, M. Hickler, G. Johnson, J. Woods.

Second Row: M. Kinzie, H. Birchard, A. White, B. Evans, J. Neilson, C. Jordan, R. Morrisson, D. Calvin, N. Robinette, L. Williams, D. Barker, A. Slade, M. Jellison.

Third Row: J. Schray, H. Lawrence, J. Fraley, W. Van Meter, M. Durbin, G. Sparks, W. Coburn, D. McMurrin, D. Whitteberry, C. Osborn, R. North, J. Miller, R. Scott.

Fourth Row: F. Seiffert, S. Waters, E. Bolender, B. Bambauer, J. Barnell, E. Ediger, V. Schwin, N. Hendricks, B. Reed, C. Howerter, P. Shipman, J. Pangborn.

Fifth Row: R. Howerter, J. Payton, R. Reiss, K. Belville, R. Agan, L. Strickland, R. Simon, J. Romain, D. Lawrence, K. Cumins, B. Hendley, P. Stinnette.

apollo chorus

Naomi Larsen

The Apollo Chorus, the largest musical organization on Olivet's Campus, is under the capable leadership of Naomi Larsen. The 65 member group enjoyed both social and musical activities throughout the school year. One of the outstanding events was participation with Orpheus Choir in the annual presentation of Handel's "Messiah." The Apollo Chorus proved to be a blessing in their musical contribution to the worship services in College Church of the Nazarene.

The student officers are: John Payton, president; Willis Coburn, vice-president; Gwen Johnson, secretary; Barbara Reed, treasurer; Joyce Mandly, social chairman; Gene Braun, librarian.

Dr. W. B. Larsen

Orpheus Choir, now in its 21st season, and perhaps the most outstanding organization on campus, has attained new heights in its unique "ministry in music," under the leadership of Dr. Walter B. Larsen, founder and conductor. A wider variety of musical presentations was made possible by a Chamber Orchestra within the membership of the choir.

February 18, 1955 was a red letter day in the history of the choir, as it has long been the desire of choir alumni and friends that records be made for dissemination over the entire country. This year has seen the fulfillment of this aspiration when Recorded Publications Company, affiliated with RCA Victor, cut several selections for distribution.

The choir's most outstanding activities this year included: appearance at Keswick Conference in Chicago, presentation of Handel's "Messiah" to two capacity audiences, participation with the College Symphony Orchestra in a joint concert for the Kankakee Women's Club, and its annual tour, this year throughout Michigan, Indiana and Ohio.

The activities of the choir were rounded out in its annual banquet at "Wings" in Rantoul, Ill., and its participation in the Commencement activities.

orpheus choir

Left to right:
First Row: M. Morgan, M. Lane, J. Knox, M. Reed, L. Van Aken, C. Hasselbring, B. Fullerton, M. Kennedy.
Second Row: E. Holstein, J. Powell, N. Davis, G. Ulveling, N. Larson, M. Birchard, L. Cleveringa, A. Richards, M. Bryant.
Third Row: C. Bowers, J. Clark, R. Meyer, K. Bade, D. Anderson, L. Hart, W. Coil, D. Liddell, H. Keech, F. Fitzgerrel.
Fourth Row: Z. Hawkins, M. Reed, M. Spearman, R. Headlee, R. McClain, V. King, B. Wells, L. Knox, F. Hawk, S. Burris.
Fifth Row: G. Phillips, G. Foiles, F. Garton, D. Trotter, R. Brown, L. Larson, W. Gallup, D. North, H. Samra, H. Rogers.

Let's get this jewel a rollin'

Sing! Gizmos!

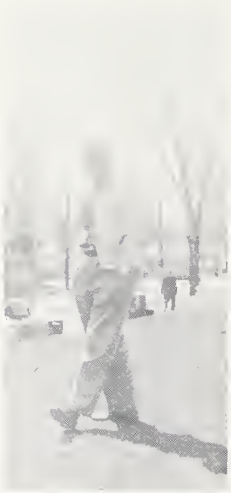

Jest strollin'

O-ridge-inal ridge runners

Another day—Another meatloaf

Happy Birthday, Bev (49th time)

Leaders of the pack

messiah

Phyllis Murphy, Soprano

Naomi Larsen, Contralto

Daniel Liddell, Tenor

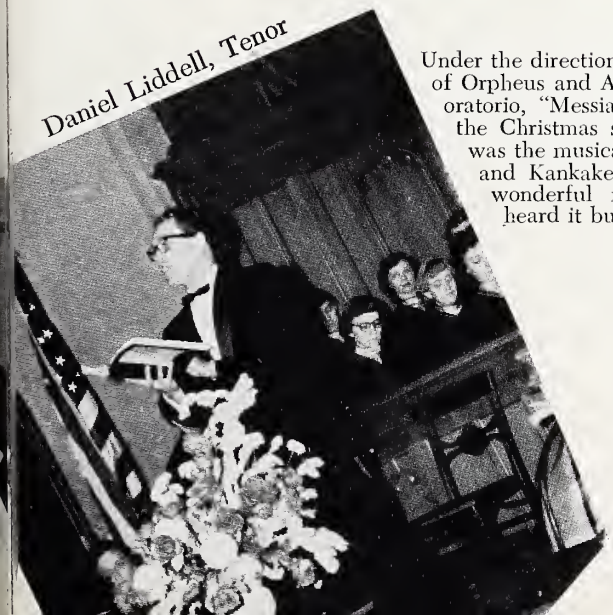

Under the direction of Dr. Walter B. Larsen, the 120 voices of Orpheus and Apollo Choirs and soloists, sang Handel's oratorio, "Messiah," to two capacity audiences during the Christmas season. This tremendous presentation was the musical highlight of the year for all Olivet and Kankakee music lovers. It was not only a wonderful musical experience for all who heard it but also a spiritual impact not soon to be forgotten.

Bruce Foote, Bass

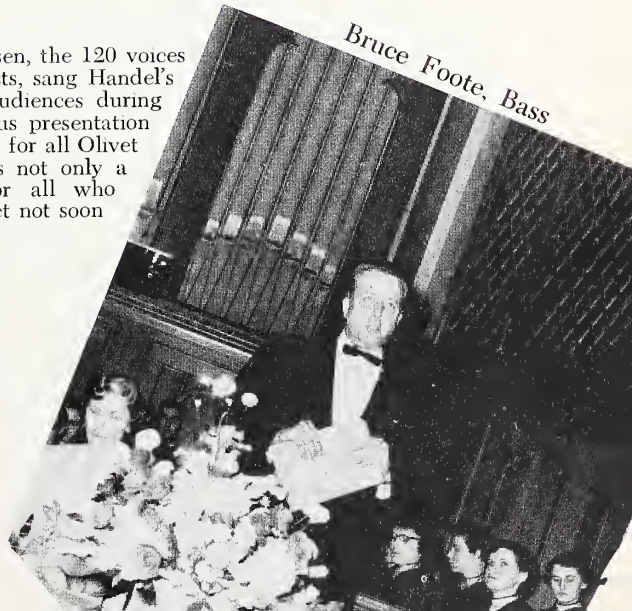

Left to right:
First Row: M. Birchard, N. Davis, E. Holstein, J. Powell, P. McGuire.
Second Row: G. Foiles, R. Headlee, L. Knox, R. McClain, L. Hart, G. Cline.
Third Row: J. Barnell, G. Phillips, W. Gallup, H. Rose, J. Smith, F. Fitzgerrel.

olivetians

Daniel Liddell

The Olivetians, functioning in its third year, enjoyed a successful year under the leadership of its capable director, Professor Daniel Liddell. This select ensemble has appeared in many programs of various types, including a Christmas concert for the Kankakee Twentieth Century Club, a Christmas program for the annual all-school Christmas party, periodic appearances in College Church, special services in various churches in the vicinity, and a spring concert, consisting primarily of secular music.

The student officers are: Jack Barnell, president; Ruth McClain, secretary-treasurer; Pat McGuire, librarian.

senior recitals

Winard Wilhoyte

Mr. Winard Wilhoyte, pianist, was presented in the first Senior Recital of the year on May 12, 1955, in Howe Chapel. Works by Scarlatti, Bach, Brahms, Chopin, and some more contemporary composers were performed by Mr. Wilhoyte, who was assisted by Miss Ruth McClain, contralto.

Ruth McLain

William Coil

On May 6, 1955, the Division of Fine Arts presented Mr. William Coil, baritone, in a Senior Recital. Mr. Coil, a church music major, sang selections by Mendelssohn, Dvorak, DuBois, Liszt, Hamblen, and Toscelli. Miss Beverly Peterson, pianist, assisted in this their final recital of the year.

Beverly Petersen

M. Houghtaling, C. Bowers L. Hart, R. North.

Good Tidings

G. Coomer, M. Rife, R. Scott.

Melodians

N. Davis, D. Anthony, M. Reed

Carolaires

our representatives

King's Heralders

R. Deal; K. Bellville; J. Deal; accompanist, G. Foiles.

J. Smith, G. Phillips, C. Hasselbring, D. Trotter

Crusaders

P. Stinnette; G. Parker; J. Payton; accompanist, C. Bowers

Harmonaires

Aeolian Trio

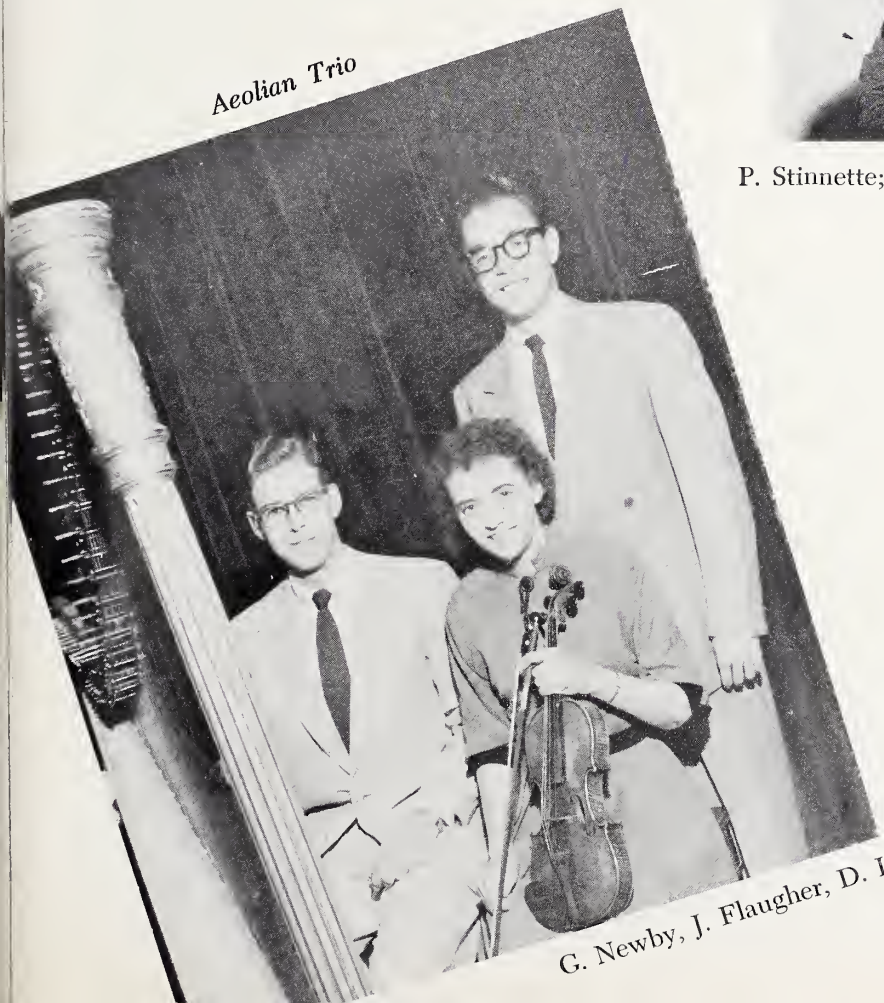

G. Newby, J. Flaugher, D. Liddell.

Fabulous float!

Practice pays . . . huh, Ruth?

"Wittle Danny boy."

Steppin' high!

Agitato hotrod!

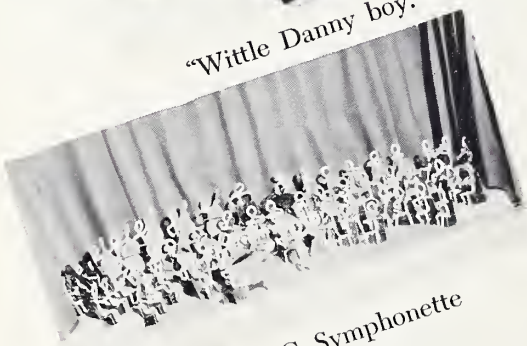

O. N. C. Symphonette

"Good afternoon, Goodwin Hall."

"Cool Yule" fiddlers

Carl Bangs

Twelve students—specialists on trumpet, French horn, trombone, baritone horn, and tuba—comprise the Brass Choir, a unique organization which plays choral music without singing and which uses band instruments without using band music. Hymn tunes, choral compositions, organ chorals, and gospel songs are transcribed for brass instruments to make up the repertoire of this group. With this varied program the Brass Choir has found an enthusiastic response to its concerts in chapel, in College Church, in Youth for Christ rallies, and in churches throughout the midwest. The sonority of the brasses coupled with reharmonized arrangements of familiar church music gives new interest to these concerts of sacred music. Prof. Carl Bangs directs the group and makes some of their musical arrangements.

The student officers are: Bruce Phillips, president; Beverly Fullerton, secretary-treasurer; Douglas Reedy, librarian; and John Neff, chaplain.

brass choir

Left to right:

First Row: B. Phillips, M. Brown, J. Hansher, M. Beasley, B. Fullerton.

Second Row: C. Hartberg, C. Wood, R. Fisher, D. Reedy, L. Knox, J. Neff.

Marching Band

college band

The Concert Band contributes in many ways to the musical, social, and recreational life at Olivet. Its schedule has included appearances at the Fall Talent Show, the Tip-off game, many of the Friday night basketball games, a chapel concert, assembly programs in nearby public schools, and a formal spring concert.

When occasion demands, the Concert Band appears as a marching unit. A landmark in Olivet band history was reached at Tip-off when a 58-piece marching band in uniforms led the parade. A new feature of the marching band is the six-member Girls' Drill Team, which leads the band in marching formation and performs intricate maneuvers at the basketball games. Normal Barnes is the drum major of the band and trainer of the drill team.

Under the leadership of Prof. Carl Bangs, director, the band has strengthened the quality of its repertoire, including in its concerts numbers by Mozart, Dvorak, Debussy, and Tschaikowsky.

Band officers are: Marvin Hoffert, president; Gerald Parker, vice-president; Glenna Nance, secretary; Max Durbin, treasurer; Robert Brown, properties manager; and Jean Schray, librarian.

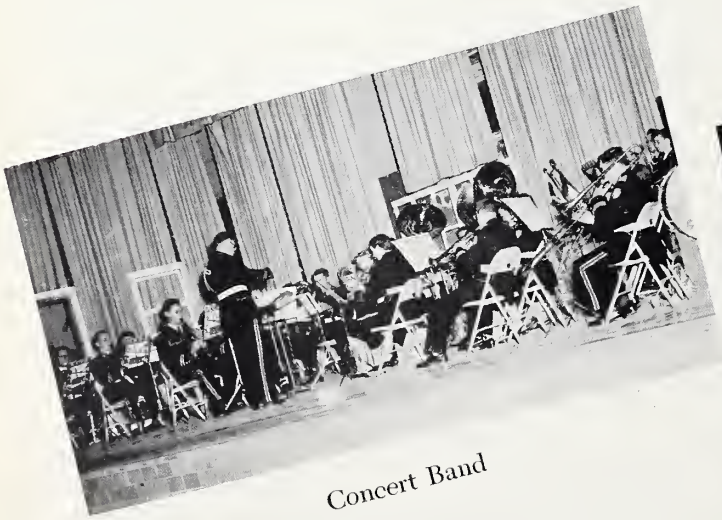

Concert Band

Drill Team

symphony orchestra

Harlow Hopkins

Professor Harlow Hopkins assumed leadership of the Olivet Symphony Orchestra, now in its eighth season. this year. The Annual Winter Concert was presented February 11 at West Junior High School, with Winard Wilhoyte and Roger Deal as soloists. In March a joint concert was given with Orpheus Choir for the Kankakee Women's Club at the Small Memorial Auditorium. A successful year was climaxed in the May Commencement Concert with student artists as soloists. Throughout the year the orchestra performed works by many composers, including; Mozart, Sibelius, Beethoven, Franck, Anderson, Vierne, and Poulenc. Periodic appearance in College Church added to the busy schedule of the orchestra.

The student officers are: Herbert Samra, president; Frank Hallum, vice-president; Pat Pinner, secretary-treasurer; Janice Powell, librarian.

art department

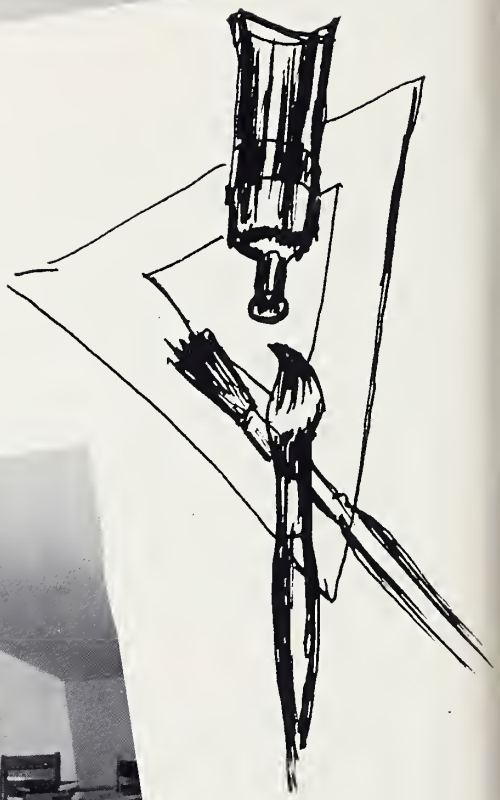

DEAR DIARY,

WE HAD A WONDERFUL CHAPEL SERVICE TODAY. FROM THE OPENING HYMN AN ATTITUDE OF WORSHIP PREVAILED. SOME OF THE MUSIC STUDENTS PRACTICED THEIR ARTS ON US. HOFFERT LED THE SINGING WITH GLENNA NANCE AT THE ORGAN. HASSELBRING SANG A SOLO BEFORE REV. NEES BROUGHT AN INSPIRING MESSAGE. HE MENTIONED THAT OUR REVIVAL WILL BEGIN SOON. I HEARD THAT THE WORKERS ARE TOPS. I TOOK A CLOSE LOOK AT THE NEW CHURCH BUILDING, IT'S COMING RIGHT ALONG. SURELY. WILL BE GREAT WHEN IT'S FINISHED.

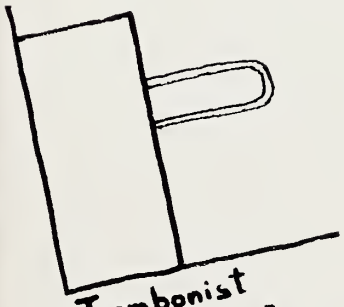

Trombonist playing in a telephone booth

Small boy throwing ball at you

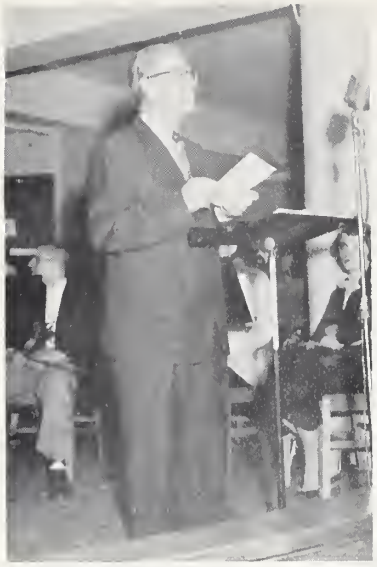

Moore, please . . .

Reed assumes office

Worker's reward

Helpful hints
to businessmen

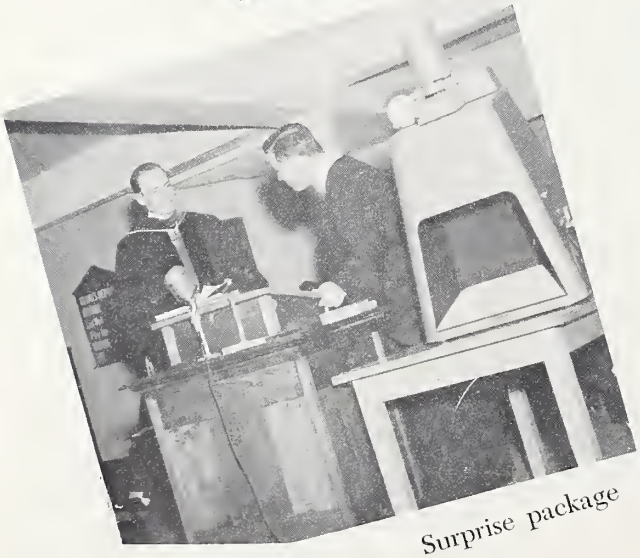

Surprise package

Gems from Galloway

Check this . . .

Congratulations!

Compensation

Singing Tink

"I didn't do it!"

Welcome to O.N.C.

For whom do you wait?

Trojanistic tatterdemalins

Foreign attire

Veni, vidi, vici

Crusaders

The Twelve Apostles

Guaranteed verb improvements

We proudly present . . .

Rev. L. Guy Nees

our pastor

Once again it is our opportunity to extend greetings to the Editor, Business manager and Staff of the Aurora and through them, to the entire student body. Within these pages you have retained much of life here at Olivet during the past year.

It is our sincere desire that College Church has had an influential place in your student days. We are here for your sake. By means of our regular church services, auxiliary organizations, revival meetings and special services of many kinds, we have sought to interpret the way of Holiness in the best possible manner.

If each one of our students go from Olivet with a better understanding of God and His Word, a greater love for Christ and a higher loyalty to the church, we will feel amply repaid for every spiritual effort.

Rev. and Mrs. Nees

church construction

Finally . . .

Enthusiastic boosters

"A Dream Come True"

Operation Limestone

Eager observers

Laboring constructors

"The Church's One Foundation"

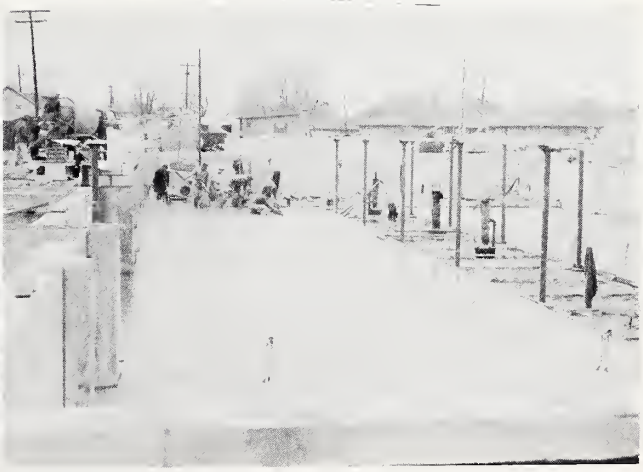

Dr. G. B. Williamson

fall

revival

church revivals

Jack Bierce

Rev. John Logan

spring

revival

Rev. Robert Condon

student revival

Dave Craig

Wayne Gallup

Millard Reed

Jack Barnell

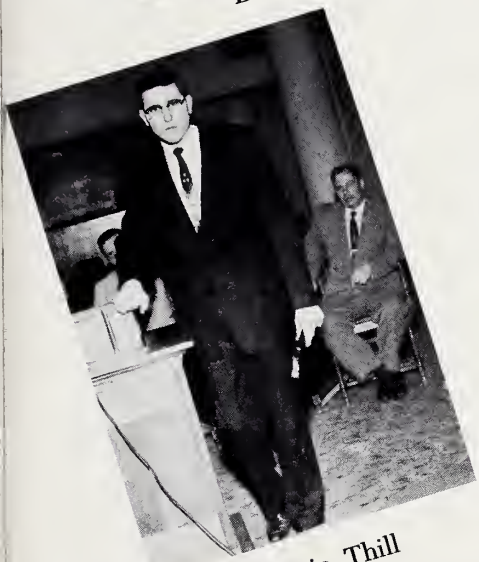
Marvin Thill

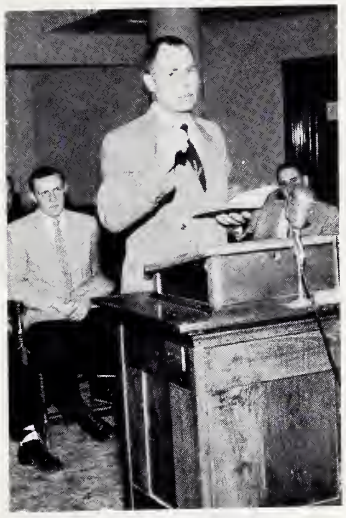
Gordon Dawes

Cal Mathews

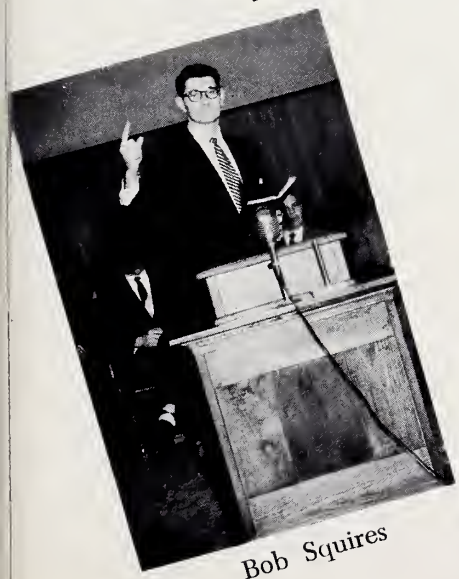
Bob Squires

Don Carpenter

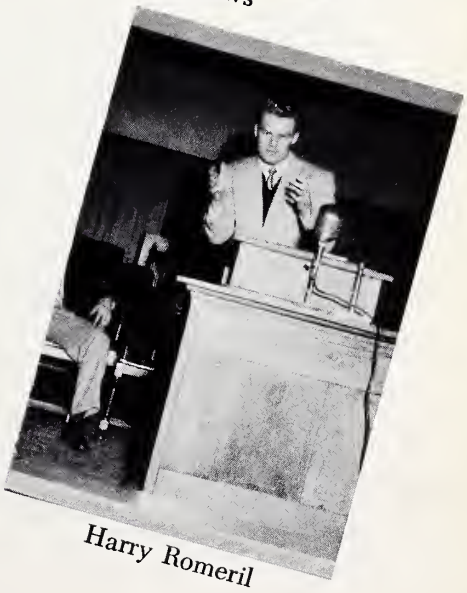
Harry Romeril

lectures

Rev. Spurgeon Hendrix
Missionary to Argentina

Dr. C. A. Gibson
District Superintendant of the Wisconsin District

Dr. Ralph Earle
Nazarene Theological Seminary

bible conference

Second annual conference

DEAR DIARY,

THERE WAS A NOTICE IN THE FOYER TODAY THAT THE AURORA HAD GONE TO PRESS. FROM THE LOOKS OF THINGS THEY HAVE REALLY BEEN BUSY IN THAT OFFICE LATELY. I THINK IT WOULD BE FUN TO PUT OUT A YEARBOOK — MAYBE I SHOULD SEE THE EDITOR ABOUT MY POSSIBILITIES. THAT IMPORTANT PHONE CALL THAT I'VE BEEN WAITING FOR CAME THRU TODAY. DIG THAT, WOULD YOU! FINISHED THAT ARTICLE FOR THE GLIMMERGLASS — HOPE THE EDITOR LETS IT GO THRU AS IS. SHOULD STUDY FOR THAT TEST TOMORROW BUT... BY THE WAY, PROF. STRICKLER SAYS THE CATALOGUE AND SUMMER ADVERTISING ARE NEARLY COMPLETED.

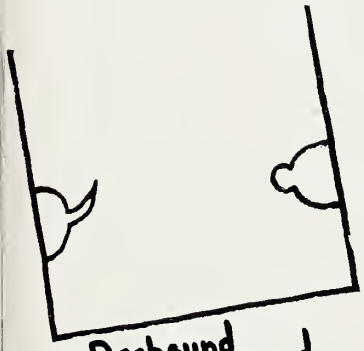

Dachsund going around a barrel

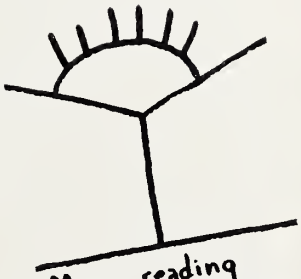

Man reading hair raising tale

jack

aurora

Editorial Staff

Editor-in-Chief ..... Jack M. Barnell
Assistant Editor ..... Darlene Barker
Associate Editor ..... Dorothy Estelle
Staff Artist ..... Bill Thorpe
Feature Editor ..... Jan Storer
Fine Arts Editor ..... Bev Fullerton
Sports Editor ..... Jim Mitchell
College Editor ..... John Petric
Theological Certificate Editor. . Clarence Lykins
Academy Editor ..... Pat Lane
Literary Critic .... Professor Harriet Demaray

Business Staff

Business Manager ..... Calvin E. Mathews
Assistant Business Manager .... Darrell Trotter
Associate Business Manager ..... Ken Short
Faculty Advisor and
Photographer .... Professor D. J. Strickler

Seated: D. Barker, J. Barnell, Mrs. Demaray.
Standing: W. Thorpe, B. Fullerton, J. Storer, D. Estelle.

staff

That which has been shrowded in secret has finally been unveiled—a cover, a theme, a dedication, a '55 *Aurora*. The long months of toil will soon be forgotten if we have served you successfully. We are much indebted to our enthusiastic staff for their unceasing cooperation; to Prof. Strickler for his help and guidance as photographer and advisor; to Mrs. Demaray for her constructive suggestions as literary critic; and to you, the student body, for your continued support and cooperation. It has been a pleasure to compile for you a diary of one of your eventful years, and for us seniors—the last, at O. N. C.

cal

Seated: C. Mathews, Prof. Strickler.
Standing: K. Short, D. Trotter.

prent

glimmerglass

Glimmerglass Staff

Editor-in-Chief ..... Dennis Hill
Assistant Editor ..... Diek North
Columnists
  Religion ..... Rev. L. Guy Nees, Harry Romeril
  Politieal ..... Dave Elwood
  Musie ..... Darlene Barker
  Human Interest ..... Maxine Dawson
Feature Editor ..... Herb Samra
Sports Editor ..... Diek North
Assistant Sports Editor ..... Neil Strait
Feature Writers .... Lloyd Patterson, Bill VanMeter
Cartoonists ..... Joe Herdler, Bill Thorpe
Poet ..... Beeky Holstein
Photographers .....Don Duff, Paul Fulk
Proof Readers .....Ruth Bunzel, Pat Gould
Typists ..... Marge Shrum, Dianne Sanders
Business Manager ..... Prentiss Tomlinson
Assistant Business Manager ..... Dave Anderson
Advertising Manager ..... Don Duff
Cireulation Manager ..... Dave Priest
Faeulty Advisor ..... Prof. James R. Johnson

Seated: D. Anderson, M. Shrum, P. Tomlinson.
First Row: W. Green, J. Morris, M. Thompson, E. Campbell, C. Riddle.
Second Row: D. Priest, W. Thorpe, D. Duff.

staff

Olivet's Glimmerglass this year has attempted to follow its stated purpose in reflecting the spiritual, academic, and social activities of the six departments. This year's newspaper has the same arrangement as that of the 1953-54 academic year with the new style paper and larger pages. However, more pages, pictures, special columns, and advertisements have appeared in all issues combined than in previous years. The business department has accomplished a splendid job in providing increased funds for making these extra items possible for a better publication.

dennis

Seated: Prof. Johnson, D. Hill, A. White, D. Hunt.
First Row: M. Dawson, D. Bryant, R. Holstein, M. Minor, E. Holland, D. Barker, J. Mandly, D. Sanders.
Second Row: H. Romeril, C. Lockwood, J. Herdler, N. Strait, B. VanMeter, D. Elwood, C. Bowers, L. Patterson.

publicity

The able editor of the college catalogue is the Dean of the College, Dr. Willis Snowbarger. The catalogue is important in that it gives new students an over-all view of the college and furnishes valuable information pertaining to offered courses and suggested curricula.

To keep the Alumni in touch with their Alma Mater, Mrs. Harriet Demaray edits the Olivet Collegian. This quarterly publication gives accurate information of current school activities and data about former Olivetians.

The complicated position of staff photographer for the college is efficiently filled by Prof. D. J. Strickler. The many pictures, negatives, and cuts which pass through his office all serve to make his job a difficult one. He serves as designer and layout man of general publicity.

DEAR DIARY,

I STROLLED OVER THE CAMPUS TODAY WITH THE USUAL ONE, TALKING ABOUT THE USUAL THINGS IN THE USUAL WAY. THE DAY WAS INSPIRING THO. THE GRASS HAS COME TO LIFE, THE SHRUBS ARE GREENING, AND SOME OF THE FLOWERS ARE BLOOMING ALREADY. WE WERE TALKING ABOUT THE BANQUETS THAT ARE COMING SOON. TIME GOES BY SO QUICKLY — REGISTRATION, THANKSGIVING, CHRISTMAS, SECOND SEMESTER, AND THEN SPRING. THERE IS ALWAYS PLENTY TO KEEP ME BUSY. I HEAR A MUFFLED ROAR DOWN THE HALL — SOUNDS LIKE — SURE ENUF, SOMEONE GOT A BOX FROM HOME. ALWAYS PLENTY OF FRIENDS WHEN THERE IS FOOD AROUND!

Explosion in a spaghetti factory

Straight highway

winter
wonderland

Sherry's "Tip-Top" service

"Swami Fitz"

Pleasant prophecy

jr.-sr. banquet

Smiling twosomes

McClendon humor

M. C. remarks

road sign project

Good-natured "Shoe-Shiner"

Big Deal

"White Collar" job?

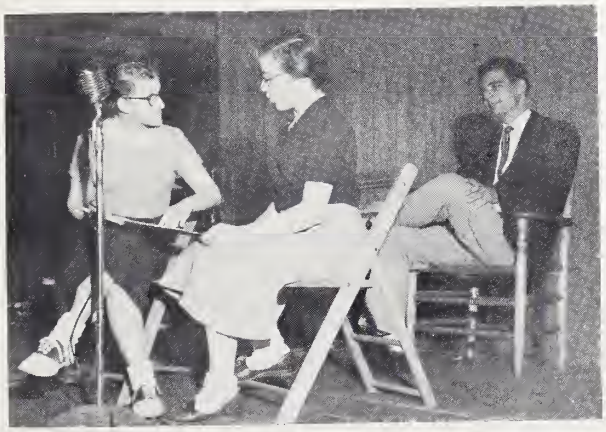

Believe it or not

Playing by ear

classy rooms

Modern design

It happens only once a year

Winning line

campus politicians

On with the campaign

We need Reed
All the way with Galloway

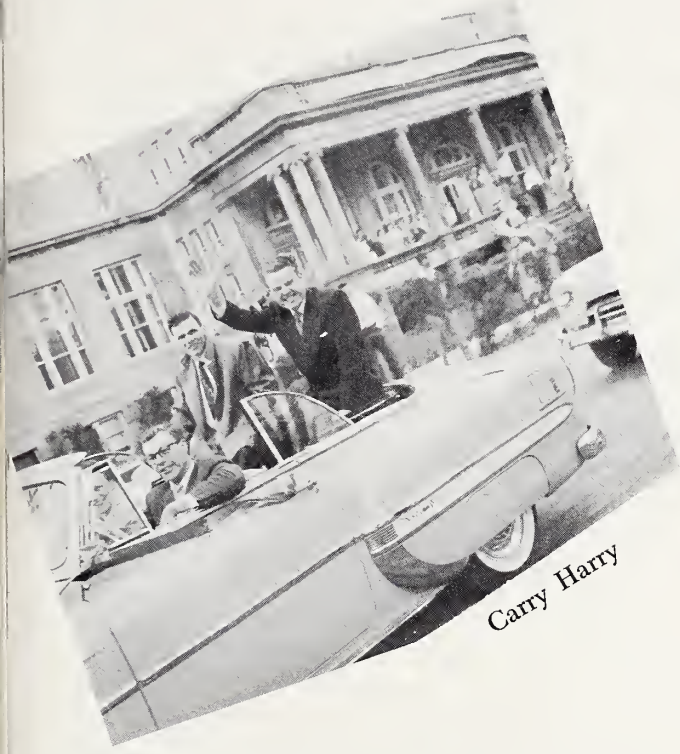

Carry Harry

Loyal supporters

Politicians! Join the parade

Grin and bear it

Formal occasion

o club banquet

Time to go

What's Dave up to?

Humor at its highest

Spinning Wheel atmosphere

o club initiation

How's the atmosphere up there?

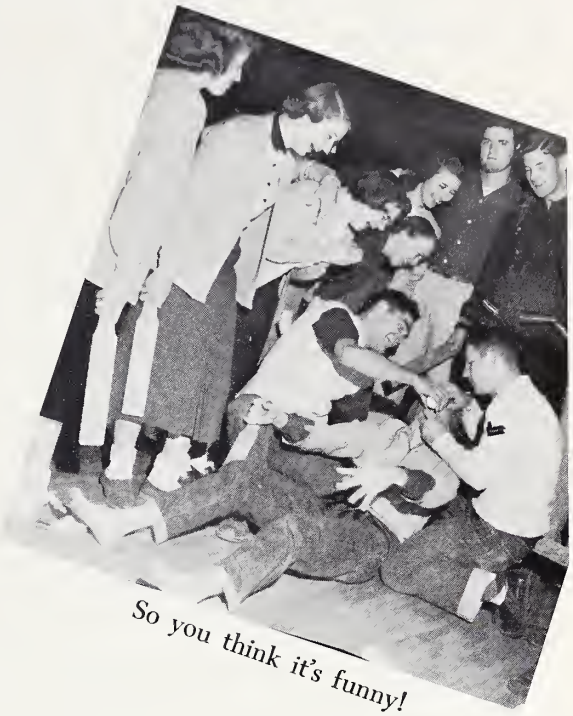

So you think it's funny!

Painful medicine?

Vinegar victims

Just a goldfish snack

Piano virtuosos

graduation exercises

Marching along together

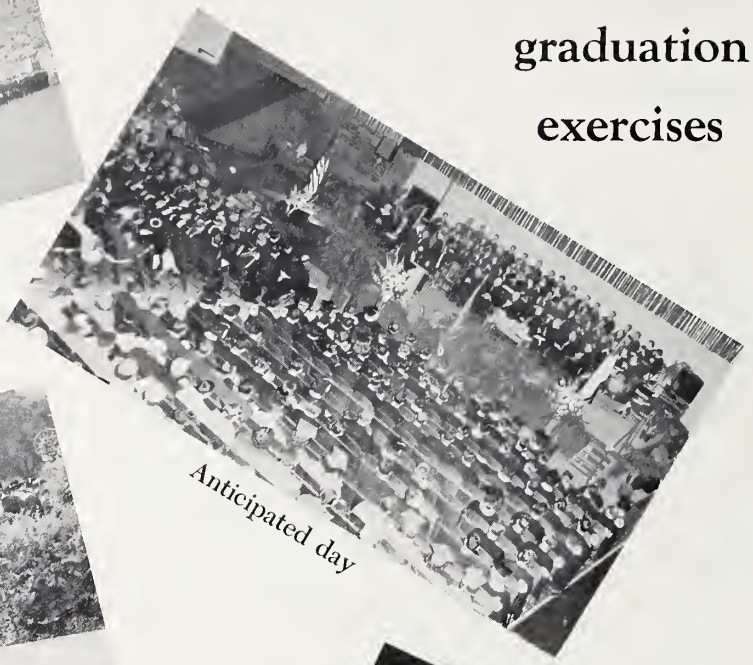

Anticipated day

Forethought of tomorrow

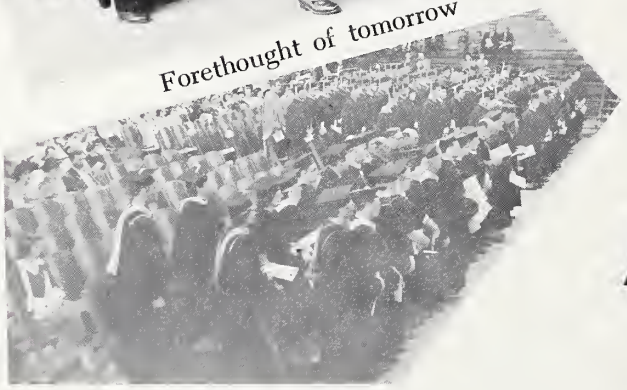

Taking positions

Good Luck, Son

Food for thought

Parting bits of knowledge

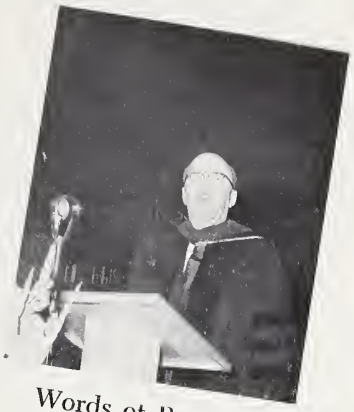

Words of Power

Academic success

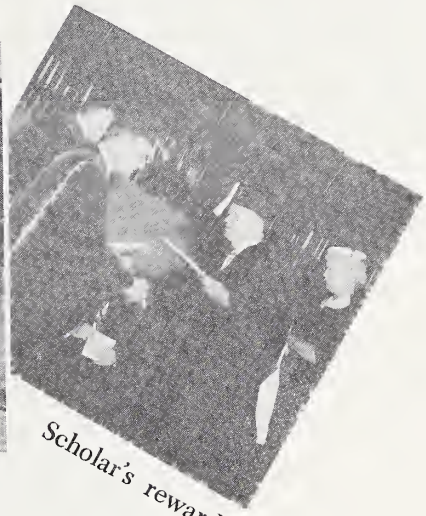

Scholar's reward

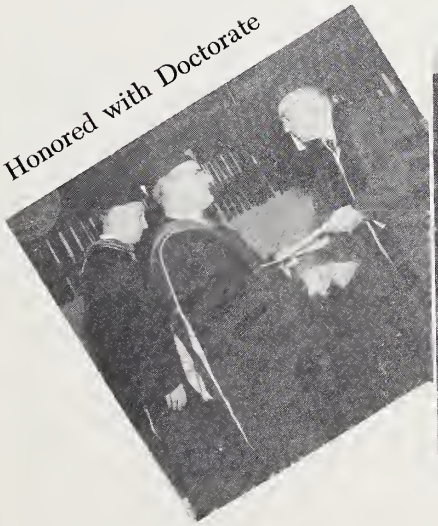

Honored with Doctorate

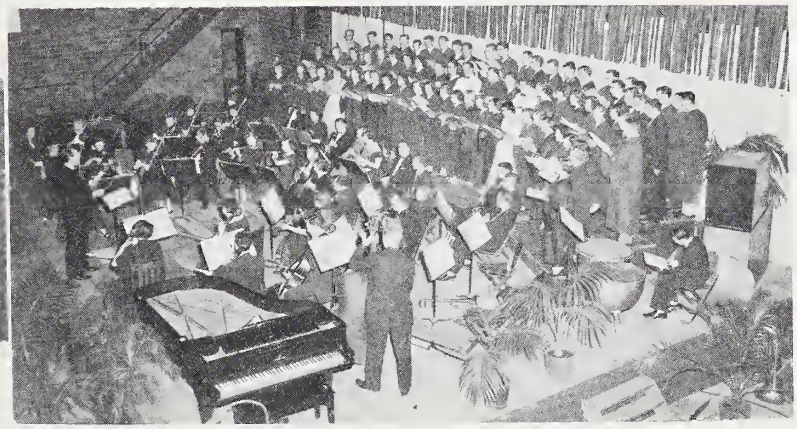

Combined musical resources

Keep on the lines!

campus improvements

Working enthusiasts

The raking crew

Hold fast!

Just a restin'

Clear as crystal

Sweep it clean

Classy lassies

frosh hard times

Shine it up!

Just silly little freshmen

Air raid!

club day

"He's such a little fellow"

Will you help?

Am I hired?

Tell him about it

Man from Mars

Psychological Dave

"Ain't almost hardly"

For all concerned

Waddling bundles

Twentieth century philosophers

Hold 'em, Mammy

witches weirdom.

Frontier days

Bits of wit

Label this!

Reed and Galloway as President and Business Manager

student administration day

Hill and Tomlinson as Dean of Students and Director of Placements

Barnell and Mathews as Dean of the College and Registrar

Romeril as Librarian

christmas benefit banquet

Perfect background

"Sweet Little Jesus Boy"

Messiah preview

Wasn't it grand?

The pause that refreshes

Program climax

christmas entertainment

" . . . I sprang from my bed"

Family reunion

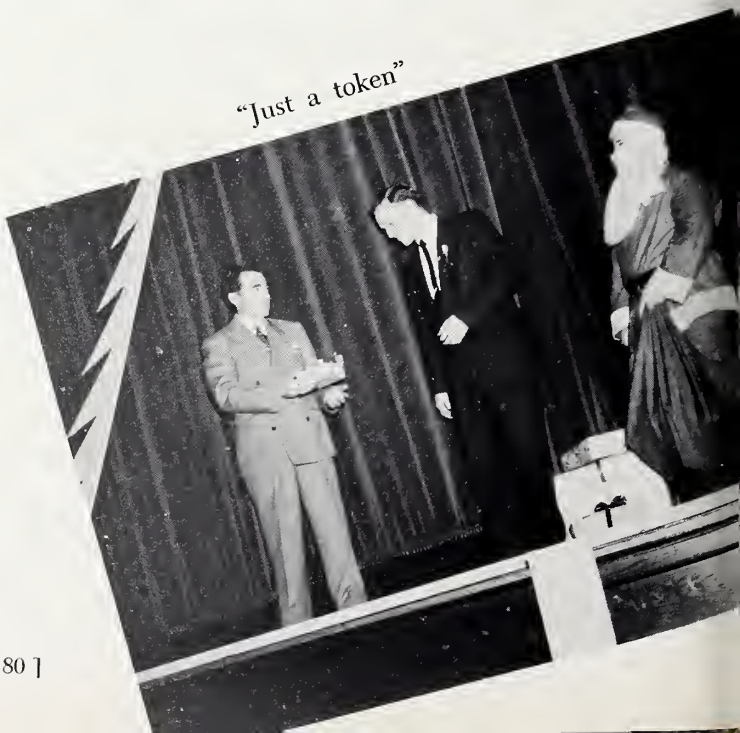

"Just a token"

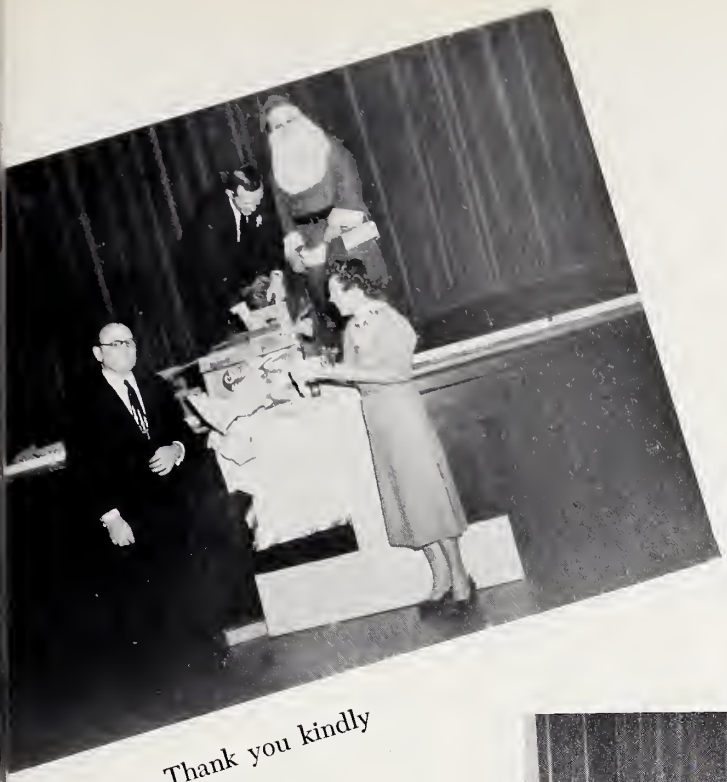

Thank you kindly

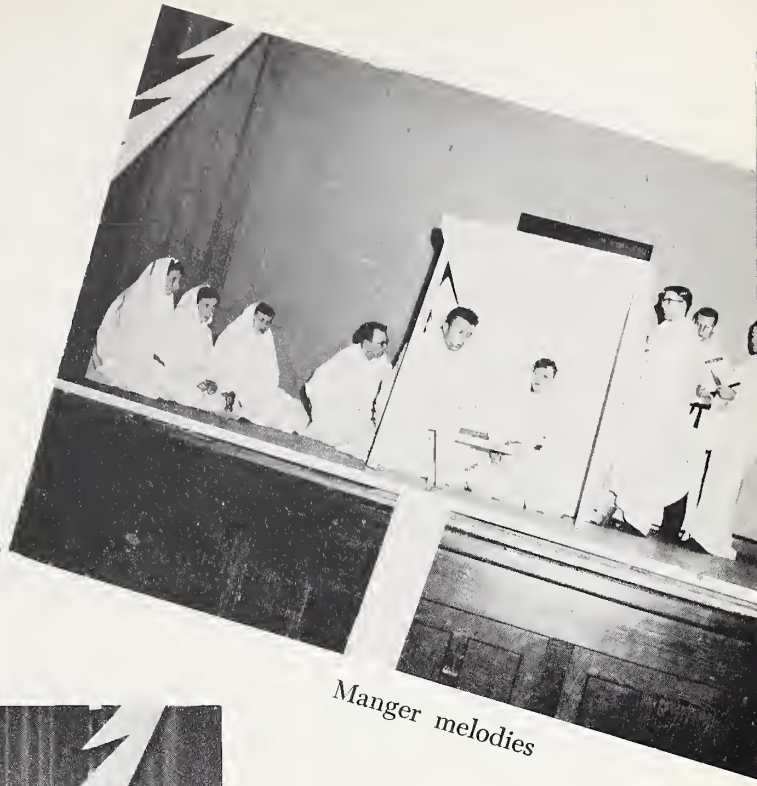

Manger melodies

yuletide celebration

Santa's special

Yuletide surprise

Feminine charm

lyceum programs

Continental Aires

Don Craig

Lloyd LaVaux

Prof. Bernard Goodman
University of Illinois Orchestra

Great Lakes Naval Training Center Band

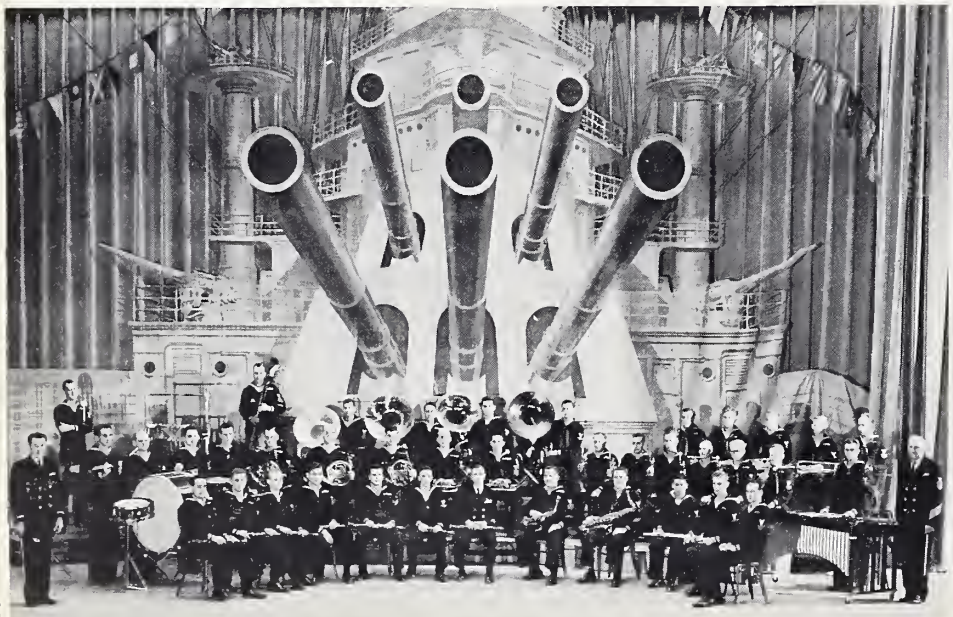

John Norris, Bandmaster

Official United States Navy Photos

student snaps

This little light of mine

Nature lovers

Now girls ! ! Act like ladies . . .

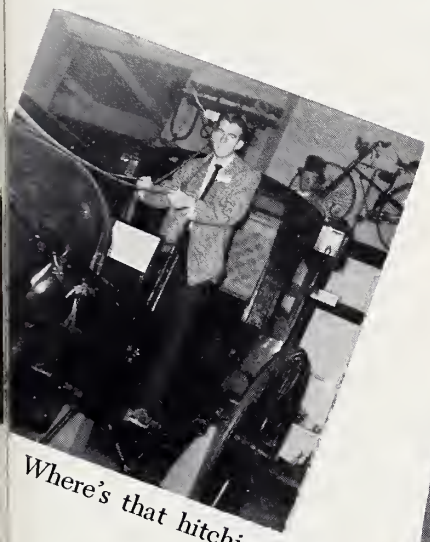

Where's that hitching post

The ole gang

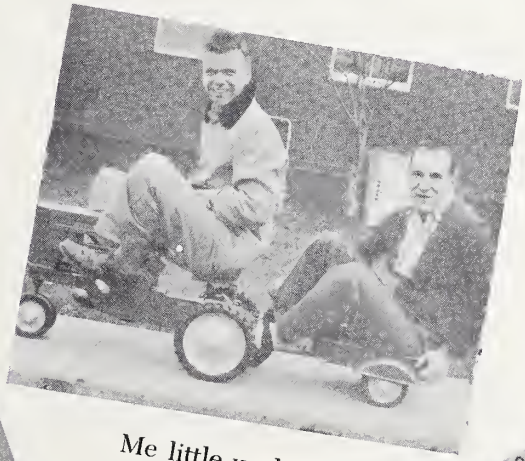

Me little wed wagon

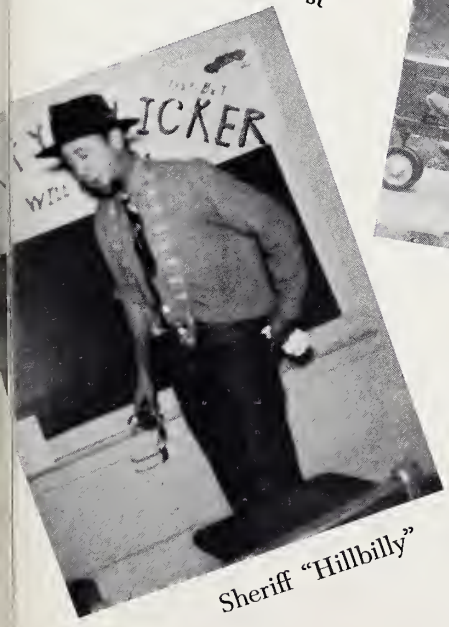

Sheriff "Hillbilly"

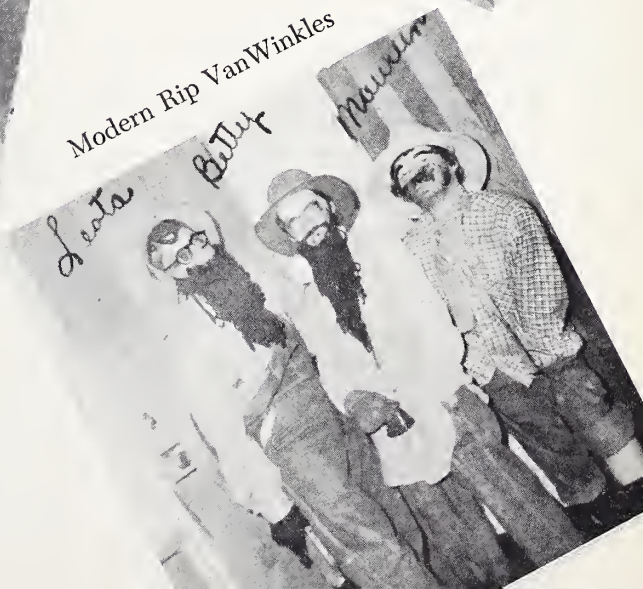

Modern Rip VanWinkles

Taking it easy

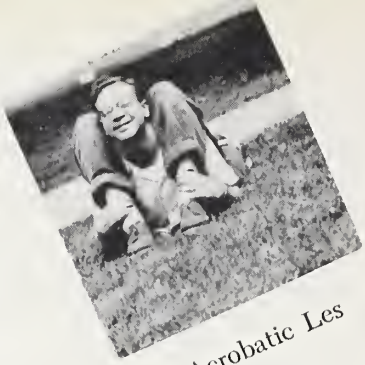

Acrobatic Les

Smiley and squinty

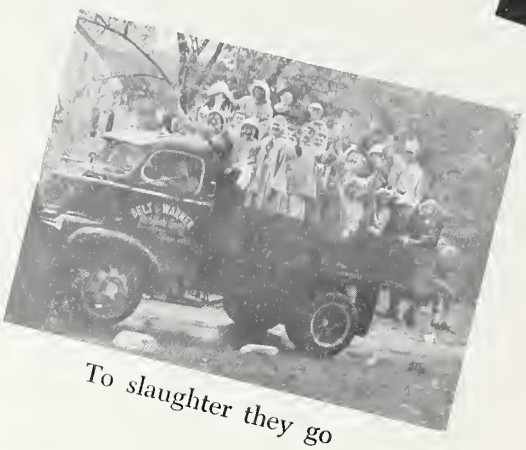

To slaughter they go

Ipana smile

Slumberless party

Jolly three

Plans for tonight, kids?

Surprised ! !

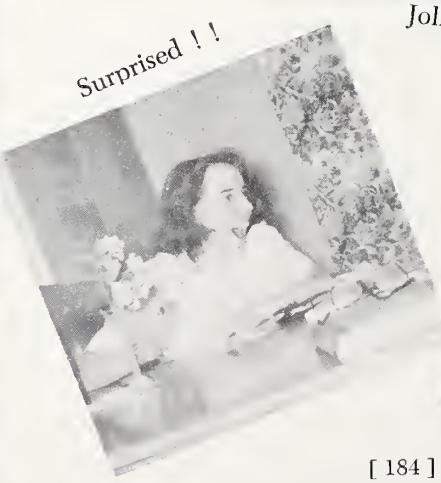

Knicker slickers

Mrs. High's headaches

Just relaxin'

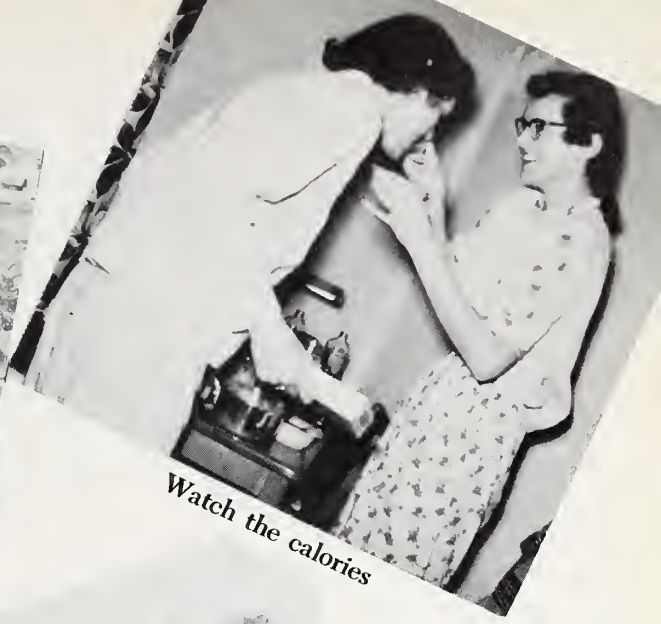

Watch the calories

Always a friend

Where's papoose

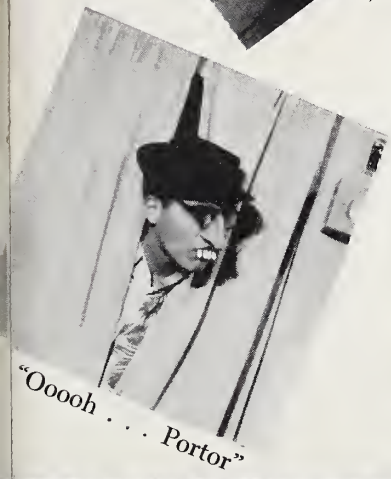

"Ooooh . . . Portor"

"Ole King Cole"

Mixed up kids

Fire-house five, plus none

Campus trio

Friendly O.N.C.

Dorm songsters

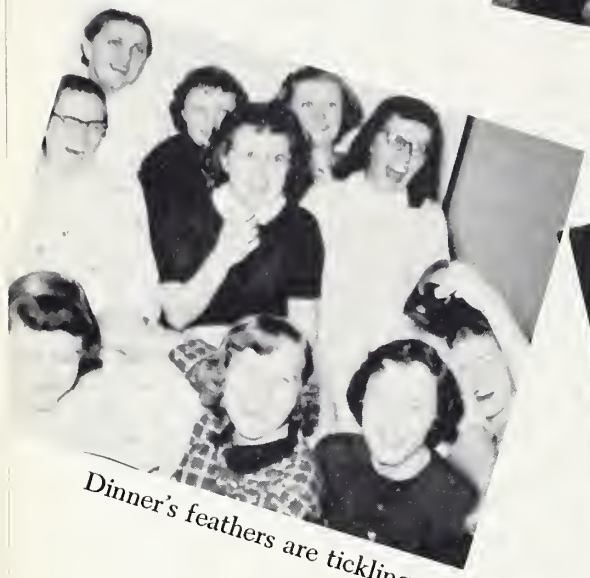

Dinner's feathers are tickling

Whose shoe's whose?

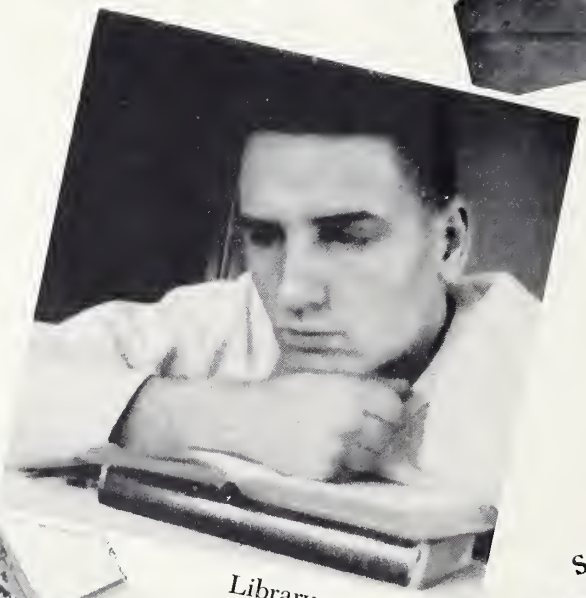

Library snooze

Typical "hilligan"

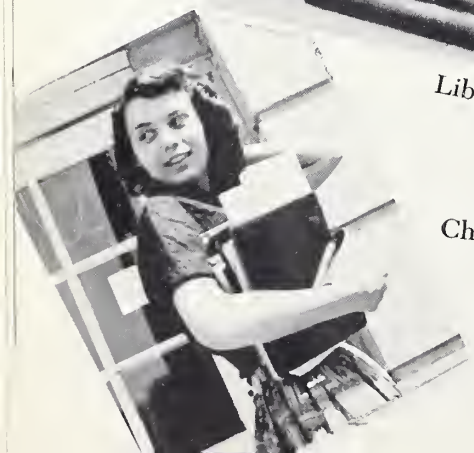

Check the eyes,
it's Bruce

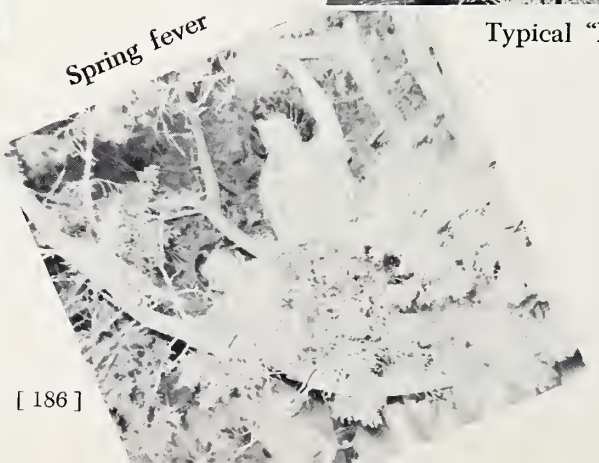

Spring fever

honeymoon daze

Hot there in Florida?

Wild and wooly West

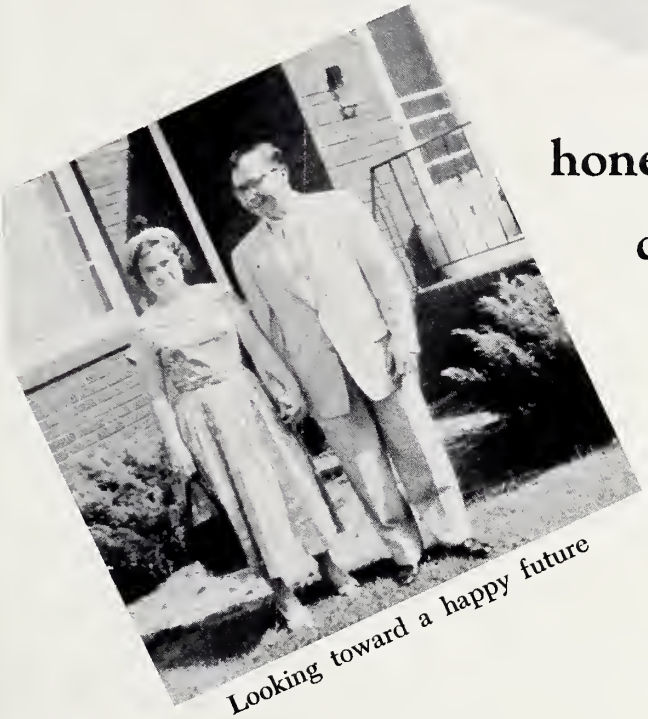

Looking toward a happy future

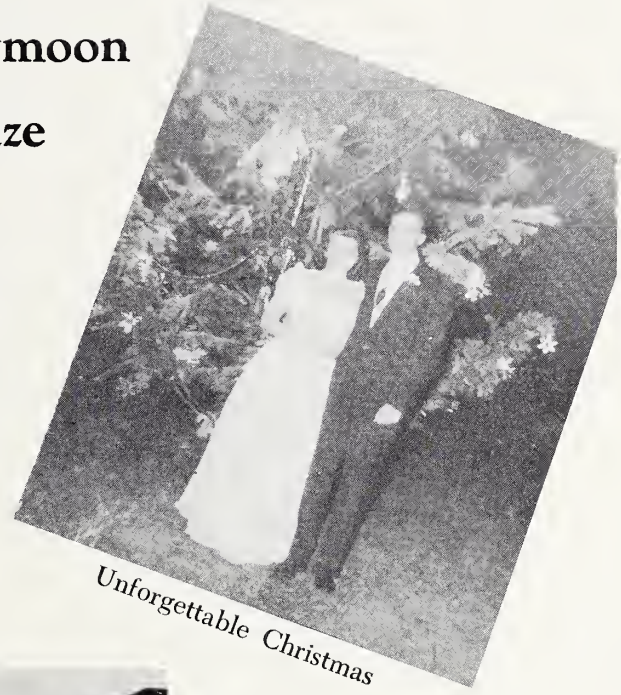

Unforgettable Christmas

How's Niagara?

athletics

tip-off
personnel
o club
football
softball
basketball
track

our queen
ruth peters

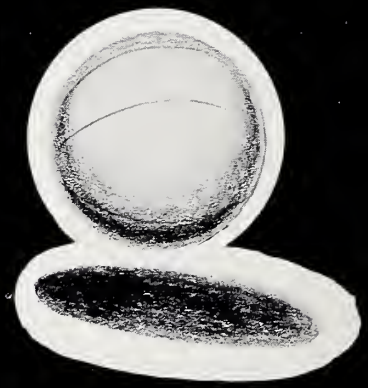

queen's court

Mary Margaret Birchard

Shirley Strickler

Nancy Tesch

Lena Green

Drill Team and Marching Band

Missionary Band

Commerce Club

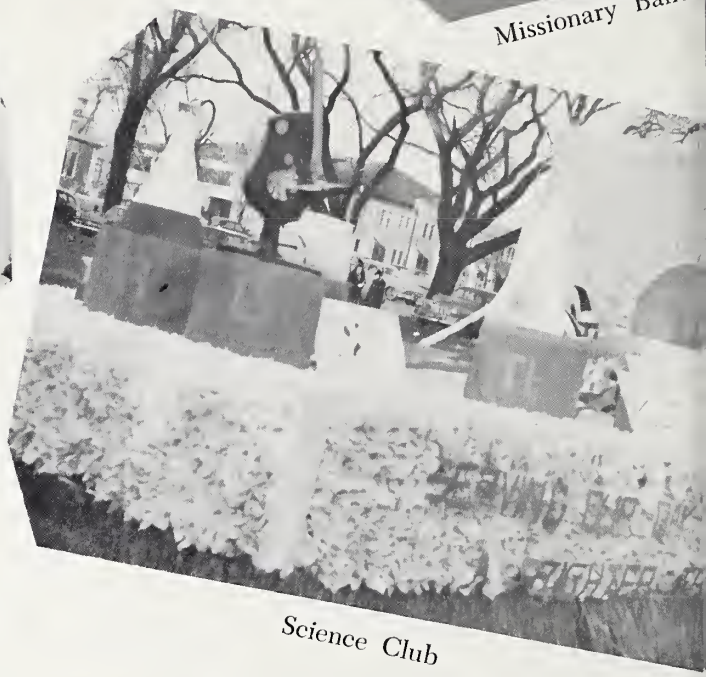

Science Club

Women's Residence Association

Ministerial Fellowship

tip-off parade

Prayer Band

Home Economics Club

Queen and court

Chi Sigma Rho

Sophomore Class

tip-off
half time

Band performance

Jr. Color Guards

Crowning the Queen

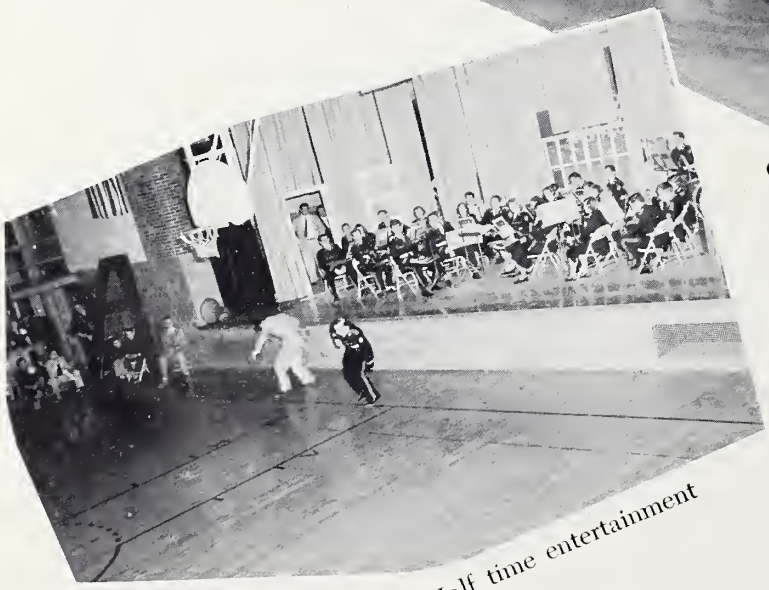

Half time entertainment

Beginning Tip-Off

O Club rebounds

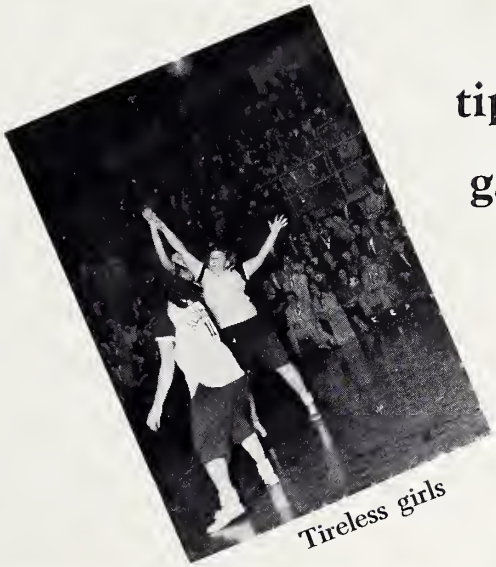

Tireless girls

tip-off game

Presentation of Rusty Keg

Fightin' for the ball

Free throw

Alumni Tea

Jack Moore, Chapel Speaker for Tip-Off

In Memoriam

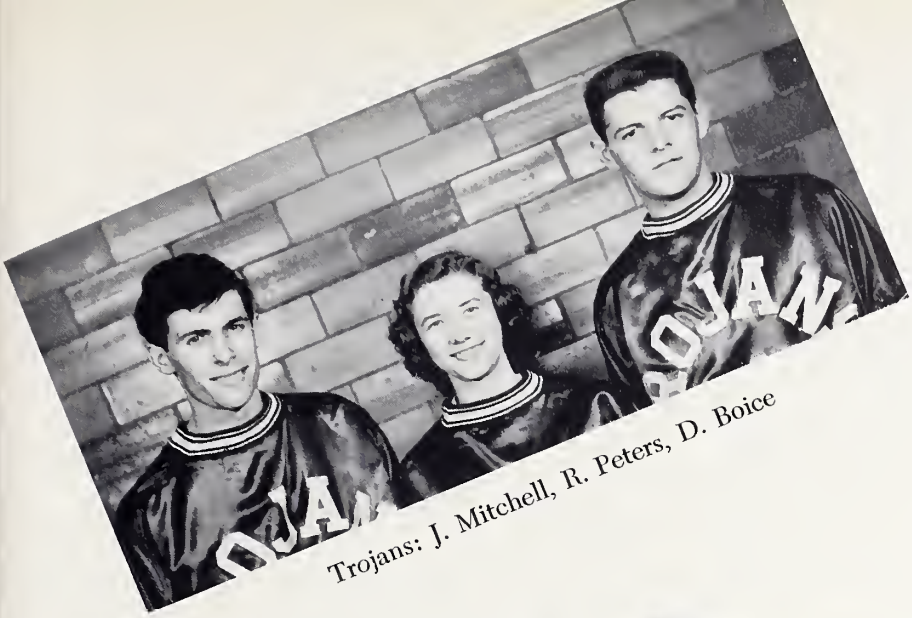

Trojans: J. Mitchell, R. Peters, D. Boice

societies

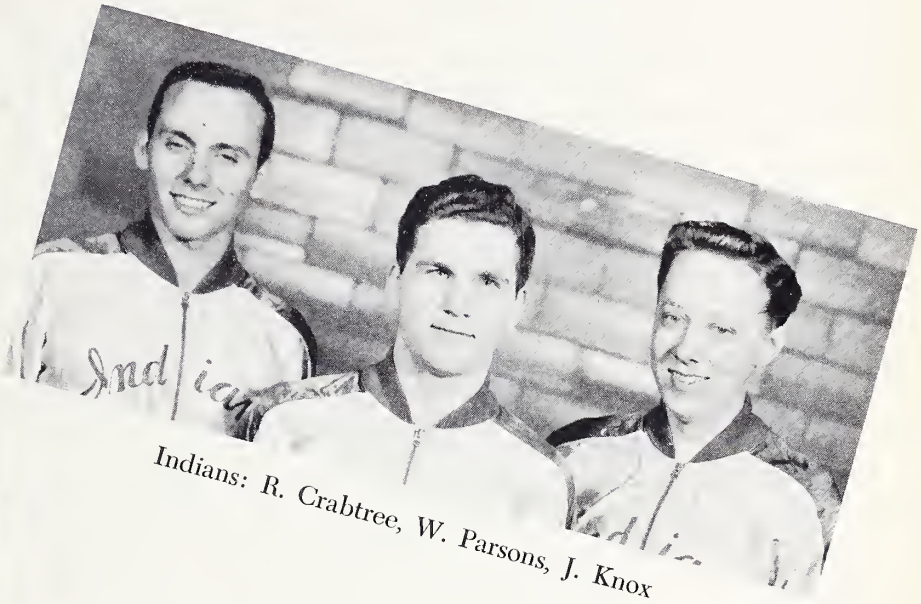
Indians: R. Crabtree, W. Parsons, J. Knox

It is truly said, "Nothing great was ever accomplished without hard work." These words are certainly true in regard to our athletic department. This department is making great strides under the capable supervision of Prof. E. Vail. The "Prof.," a great competitor, a capable leader, and a fine Christian gentleman, is respected and loved by students and faculty alike. He has truly been an asset to Olivet Nazarene College.

Spartans: D. Watson, J. Hanson, R. McQueen

men's o club

This was another good year for the "O" Club at Olivet.

In November they sponsored the annual Tip-Off for the twelfth year. This was undoubtedly one of the most sueeessful yet.

It was in the Bradley High Sehool gymnasium where the "O" Club defeated a tough Alumni team by a 77-71 seore.

Another highlight of the year for the "O" Club was the Mareh "O" Club Banquet, one of the biggest soeials of the year.

Under the fine leadership of Prexy Don Watson, this select athletie group had a very sueeessful year.

With an addition of this year's athletes, the elub is being made still stronger.

First Row: B. Crabtree, F. Fortune, W. Parsons, D. Watson, B. Squires, Prof. Vail.
Second Row: J. Hanson, P. Bassett, H. Keech, C. Bailey, R. McQueen, D. Metcalf, R. Myer, T. Murray, G. Houchins.
Third Row: F. Kanipe, F. Hallum, J. Mitchell, B. Winegar, M. Demaray, D. Warner, V. Fischer, W. Kizzee.

First Row: A. Taylor, M. Hiner, S. Strickler, R. Peters.
Second Row: V. Schoenwetter, J. Schray, R. Scott, S. Spence, N. Blochberger, B. Strong, E. Vest.

women's o club

A "cracking" good fall initiation started the 1954-55 year off with a bang for the women's "O" Club.

About a dozen girls had the honor of being "broken" to this elite athletic club.

This year the club was under the fine leadership of Shirley Strickler. They started off with a 34-21 triumph over the Alumni at Tip-Off. The club was active throughout the year and then the second semester was climaxed by the annual spring "O" Club Banquet.

Left to right: D. Knotts, L. Leas, M. Darby, R. McQueen, G. Braun, D. Crall, D. Potts, H. Romeril, K. Freeland, W. Rood, R. Lynch, C. Ball, P. Bassett, D. Carpenter.

spartan football

Coach Ron McQueen had, potentially, one of the strongest teams in recent years at O.N.C. However, throughout the entire grid season the Green line was riddled by injuries. Not one time were they really at full strength. They possessed plenty of size, lots of speed, and plenty of "savvy", but when it was needed the most, they did not have it because of the plague of grid-iron accidents. Key men in the line were Paul Bassett, Pete Romeril and Bob Templeton. Carroll Ball, Don Carpenter, and Ron McQueen were real threats in the backfield.

Left to right, standing: J. Kammer, R. Reglin, D. Cowen, B. Winegar, D. Spotloe, J. Payton, G. Phillips, F. Richardson, G. Hess, W. Parson.

Left to right, kneeling: N. Humble, G. Dawes, R. Deal.

indian football

These hard-charging Indians have the honor of being crowned champs of the first tackle football season in the history of Olivet. Although threatened to the final wire, the Red Men maintained the lead throughout the entire season. Under pressure they performed like true champions. This is indicated by winning several one-point decisions. Ray Reglin and Bob Squires were mainstays in the line with Fred Richardson, Don Spotloe, and Gene Phillips handling most of the backfield duties.

Left to right, standing: J. Deal, M. Simmons, M. Durbin, D. Metcalf, J. Beal, T. Murray, D. Tyler, W. Cummings, K. Belville.

trojan football

Although threatening all the way to win the championship, these Trojans had to settle for a tie for second place. Coach Dave Boice had a strong starting lineup, but lacked in depth of substitutions. In the final game of the season the "men in blue" avenged an earlier loss to the Indians by sacking the champs 14 to 0. Standouts in the line were Bud Polston and Clint McLouth. Dave Tyler, Tom Murray, and John Beal were a terrific trio in the backfield.

football all-stars

Dave Tyler
Trojan

John Beal
Trojan

Gene Phillips
Indian

Ray Reglin
Indian

Carroll Ball
Spartan

Tom Murray
Trojan

Clinton McClouth
Trojan

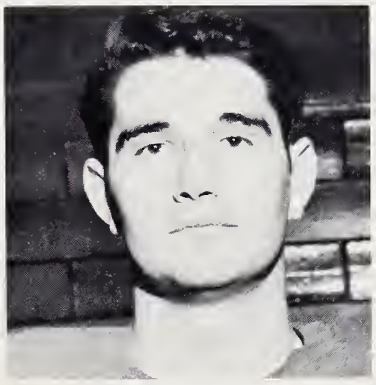

Bob Squires
Indian

Ronald McQueen
Spartan

Vinton Potts
Spartan

indian softball

This tribe of Redskins had to settle for second place—finishing at an even .500. What they lacked in experience they made up in hustle and spirit. With only a couple veterans, "Coach" Crabtree had a tremendous task of rebuilding. Of those pictured below, eight are freshmen. With all their men returning, the "men in red" should prove to be a real threat next year. Strong in the hitting department were Bob Crabtree, Scott Gardner, and George Garvin. Lee Durbin handled most of the hurling assignments.

Left to right:
Sitting: B. Crabtree, R. Robinette, M. Spence, L. Durbin, C. Nash.
Standing: S. Meissner, G. Garvin, L. Larsen, W. Frankhauser, S. Gardner.

trojan softball

These powerful Trojans won their third consecutive softball title this year. They won their sixteenth straight game by blasting the Indians in the season finale. In six games they scored a total of sixty-two runs while holding their opponents to just five. Jim Smith, Paul Dishong, and Dick Converse each hammered the ball at a .500 clip or better.

Another significant factor in the Trojan power was their air-tight defense which pulled them through in the clutch on many occasions.

Standing: R. Converse, L. Schoenwetter, C. Hartberg, V. Fischer, J. Mitchell.
Seated: P. Dishong, R. Morrisson, R. Meyers, G. Humble, J. Smith.

spartan softball

It was a long, hard season for the "men of Sparta." Duplicating last year's record, they failed to come through with a single victory. Although trying desperately on several occasions, they lacked the final drive. They had a fairly strong fielding team, but were lacking in the hurling department. They were paced by two lefties, John Hanson, and Burley Smith, and by slugger Frank Hallum.

Standing: E. Anderson, M. Brokaw, L. Strickland, F. Hallum, L. Morford, J. Brillhart.
Seated: J. Hanson, M. Demaray, H. Taylor, J. Hanson, B. Smith.

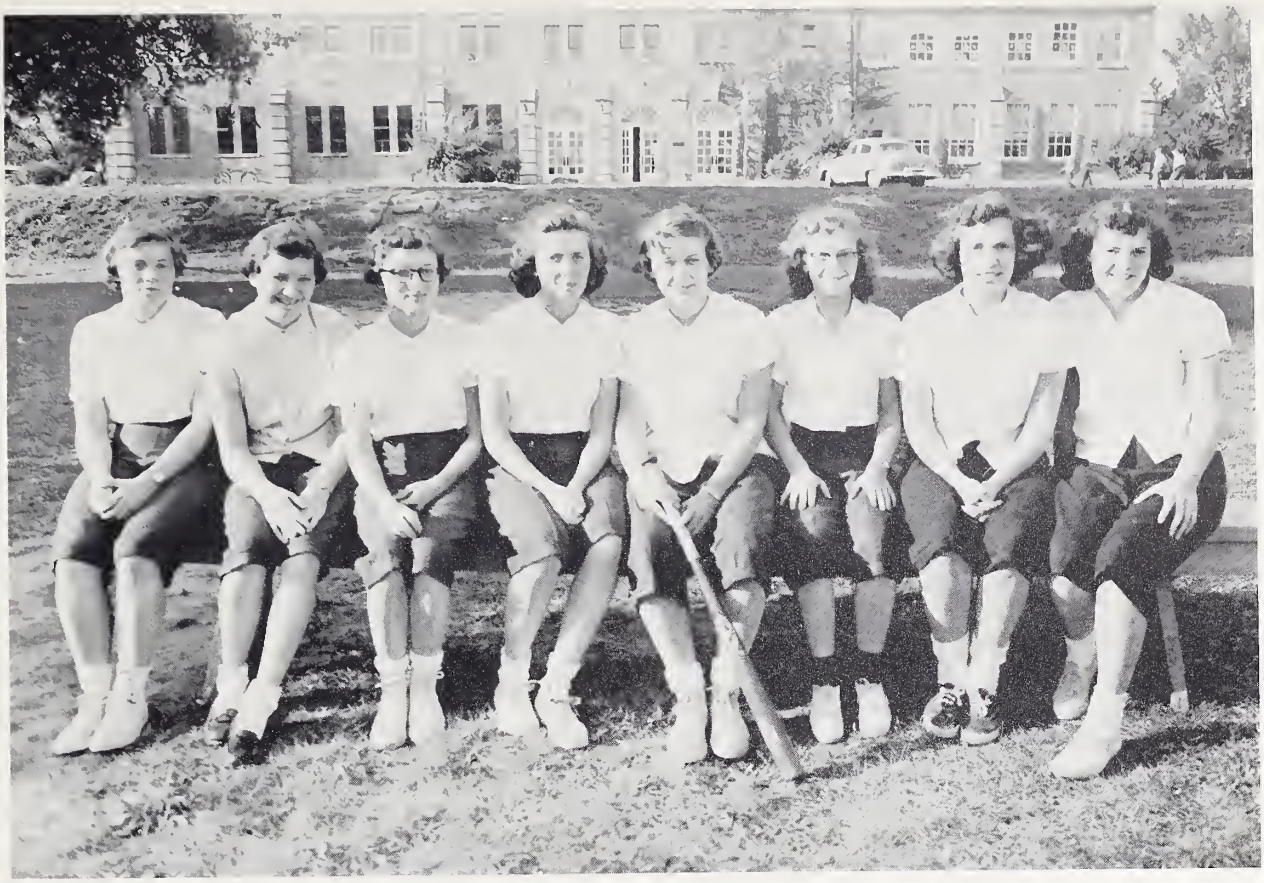

Left to right: J. Hendershot, J. Schray, P. Kellar, B. Strong, N. Blochberger, A. Taylor, M. Reed, M. Lee.

indian softball

These Indian gals could never be counted out. They lost two one-run decisions to the powerful Trojans. They ended the softball campaign with a three-won and three-lost record.

Barbara Strong and Norma Blochberger, the "old reliables" for the Indians, hammered the ball for .636 and .619 averages, respectively. Handling most of the hurling assignments was Ann Taylor, who finished the season with a two-won and two-lost record.

Left to right, standing: N. Morse, B. Beard, M. Conrad, L. Jentzen, L. Ferguson.
Left to right, sitting: B. Botner, J. Jarvis, B. Stouffer, G. Ulveling, L. Fraley, S. Davis, J. Fraley.

spartan softball

The Spartan girls just could not get into high gear this year as they finished the season with a record of no victories and six defeats.

Gwen Ulveling, who did the pitching, lacked the fielding support that she needed to come through with victory. Josie Jarvis and Norma Morse were the leading hitters for the "lassies from Sparta." With most of their crew back next year, they should be a real threat.

First Row: B. Vogel, M. Hickler, S. Spence, N. Hendricks, R. Scott, E. McWherter, Z. Hawkins, S. Bayes.

Second Row: S. Kruger, V. Schoenwetter, J. Gilroy, R. Peters, B. Hickler.

trojan softball

The Trojan lassies would not take a back seat to the Trojan fellows as they roared through the season without a single loss. On two occasions they eked out one-point verdicts—displaying their ability to perform under pressure. They were paced in the hitting department by Barbara Vogel, Shirley Kruger, and Rosella Scott who hit .666, .611, and 608 respectively. Nancy Hendricks hurled five games and Bev Hickler pitched the other one.

Edna McWherter
Trojan

Nancy Hendricks
Trojan

Rosella Scott
Trojan

Norma Blochberger
Indian

all-star softball

Norma Morse
Spartan

Shirley Kruger
Trojan

Barbara Strong
Indian

Maxine Hickler
Trojan

Joan Hendershot
Indian

Dick Converse
Trojan

Ray Morrisson
Trojan

John Hanson
Spartan

all-star softball

Jim Mitchell
Trojan

George Garvin
Indian

Bob Crabtree
Indian

Paul Dishong
Trojan

Vernon Fischer
Trojan

Scott Gardner
Indian

Frank Hallum
Spartan

Kneeling: W. Carpenter, D. Vickery, R. Morrisson.
Standing: D. Bower, M. Simmons, V. Fischer, C. Hartberg, J. Rose, H. Rose, J. Beal, Coach D. Boice.

trojan basketball

A mid-season slump plus the loss of Jim Smith to Central Michigan almost cost the Trojans even a tie for the championship. However, they fought back gamely—winning their last three contests, and managed to gain a share of the crown.

The basket sniping of John Beal and Vern Fischer along with John's floor play and the rebounding of Craig Hartberg and Dave Boice explain their fine record of nine wins against three losses. This was the third straight year in which the Trojans have had to share the title with the Indians.

Kneeling: B. Crabtree, J. Romain.
First Row: D. King, W. Parsons, B. Cobert.
Second Row: R. Reglin, C. Nash, S. Meissner, G. Garvin, S. Gardner, M. Spence, D. Spotloe.

indian basketball

Though the championship was not decided until the final game, this stubborn tribe of Indians came through under pressure. On one occasion they pumped in ninety points for a new school record. The tremendous height of George Garvin and Scotty Gardner along with the hustle of Wendy Parsons and "Stu" Meissner's jump shot made a well-balanced attack. They finished with a season's record of nine victories and three defeats.

H. Taylor, B. Smith, J. Martin, K. Short, Coach R. McQueen, L. Larsen, L. Morford, J. Hanson, D. Knotts, Manager, L. Lease.

spartan basketball

Coach Ron McQueen had hardly a man over the six-foot stripe. The well-coached men of Sparta had plenty of drive and hustle, but they just couldn't cope with the height and experience of the Indians and Trojans. Two southpaws, Burley Smith and John Hanson, provided most of the scoring punch. The additions of Dave Brown at the latter part of the season strengthened the team considerably. This is explained by the fact that he poured in seventy-two points in two games.

First Row: N. Morse, E. Nichols, D. Pollard, E. Young, L. Fraley, K. Horner, R. Downs.
Second Row: A. Birchard, M. Quick, B. Nauman, J. Fraley, B. Stouffer, N. Whitaker, B. Beard.

spartan basketball

The lassies from Sparta duplicated their men's record by winning none and losing eight. The scrappy, but inexperienced green wave couldn't quite come through when the pressure was on. With practically all their team returning next year they should be considerably tougher. Leading them on offense was set-shot artist, Betty Nauman, who averaged eight points per game. John Hanson coached the Spartan gals.

First Row: R. Peters, D. Keller, B. Hickler, B. McBride.
Second Row: Z. Hawkins, E. Campbell, M. Stone, R. Scott.

trojan basketball

The Trojan gals finished the season at an even .500 clip, ending up in second place. All their four victories came at the hands of the winless Spartans. They lacked the depth and experience of the champion Indians, but were real competitors to the final gun. With the freshmen talent they had this season, next year they'll be the team to watch out for. Bev Hickler lead the girls from Troy with an 18.8 per game average, and Ruth Peters followed with 7.7 points per game.

First Row: J. Schray, A. Taylor, S. Strickler, M. Cook.
Second Row: Coach B. Crabtree, N. Blochberger, E. Vest, B. Strong, J. DeBreaux.

indian basketball

The Indians girls made it a clean sweep as they romped through the season without a single defeat. Led by the offensive punch of Barb Strong and Shirley Strickler, the squaws were seldom challenged. Their height advantage and experience proved to be too much for their opposition.

This was the third straight season in which they have won the championship.

The defensive play of Norma Blochberger and the 24.7 and 17 point averages of Strong and Strickler made them tough in anybody's game.

Barbara Strong, Indian

Bev Hickler, Trojan

Betty Nauman, Spartan

basketball

Eleanor Vest, Indian

Norma Blochberger, Indian

Rosella Scott, Trojan

Mollie Cook, Indian

Edith Nichols, Spartan

Shirley Strickler, Indian

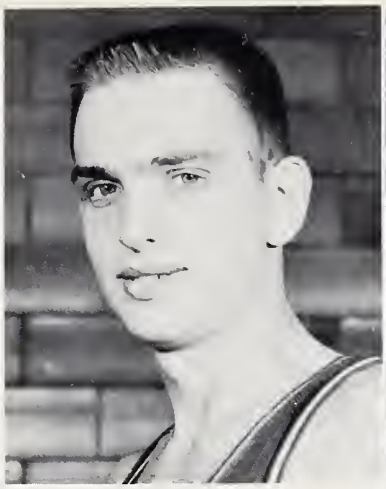

Vernon Fischer, Trojan

Craig Hartberg, Trojan

Stuart Meissner, Indian

all-stars

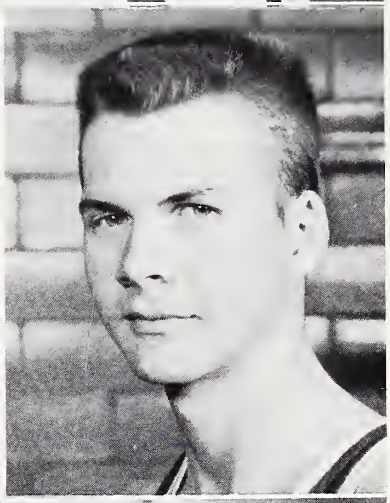

Burley Smith, Spartan

Wendell Parsons, Indian

David Boice, Trojan

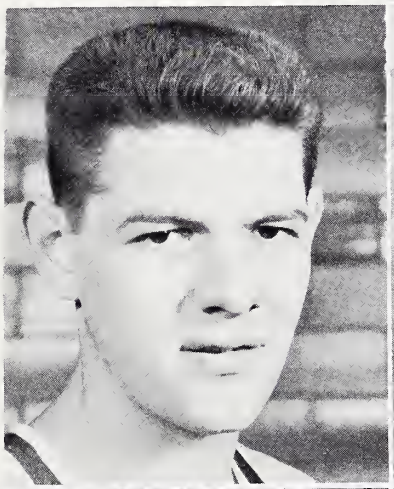

John Beal, Trojan

Scott Gardner, Indian

John Hanson, Spartan

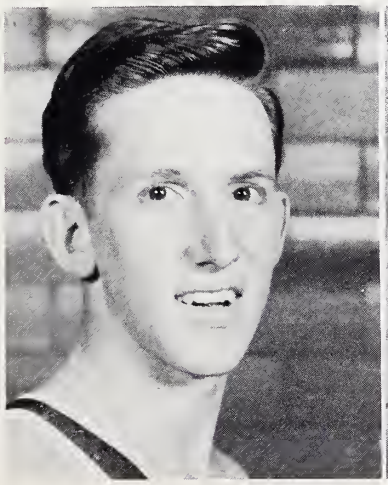
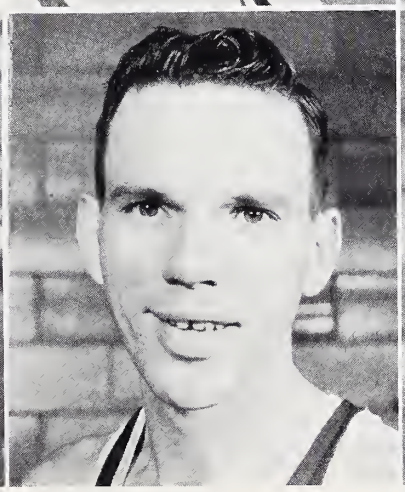
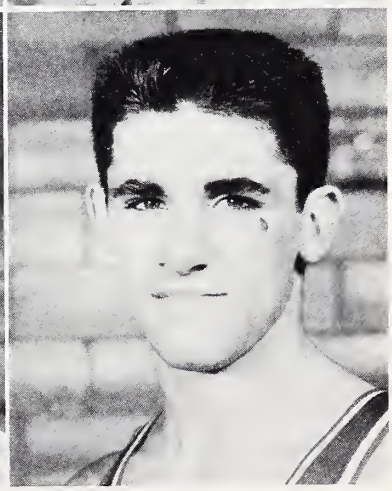

"b" team

indians

Indians: D. Knotts, R. Reglin, G. Dawes, F. Richardson, J. Sloan.

Trojans: R. Converse, R. Morrisson, H. Rose, M. Simmons, W. Lockard, W. Carpenter, D. Bowers.

spartans

Spartans: J. Hanson, K. Short, H. Wilson, D. Anderson, P. Lawrence.

on the hardwood

track

GIRLS' EVENTS

Event	*Time*	1	2	3
50 Yard Dash	:07.8	Hiner (T) Martin (T)		Taylor (I)
100 Yard Dash	:14.8	Schray (I)	Hiner (T)	Spencer (S)
440 Yard Relay	1:09.1	Trojans	Spartans	Indians
Standing Broad Jump	6'5"	Scott (T) Blochberger (I)		Schray (I)
Running High Jump	4'1"	Cannon (T)	Schray (I)	Scott (T)
Running Broad Jump	11'7"	Schray (I)	Birchard (S)	Starr (S)
Shot Put	19'1"	Blochberger (I)	Quick (S)	Hickler (T)

Total Points: Trojans-95—Indians-60—Spartans-23

track

Event	*Time*	1	2	3
Mile Run	5:06.5	Metcalf (T)	Nielsen (I)	Zurcher (I)
Shot Put	41'8½"	Murray (T)	McLouth (T)	Bowman (I)
Running High Jump	5'3"	Brown (S)	Smith (T)	Keech (I)
				Humble (I)
Discus	104'3"	Murray (T)	McLouth (T)	Nichols (T)
100 Yard Dash	:10.9	Smith (T)	Frank (T)	Reed (I)
880 Yard Run	2:17.1	Metcalf (T)	Keech (I)	Nielsen (I)
Running Broad Jump	17'9"	Smith (T)	Brown (I)	Hill (I)
Javelin	140'1"	Rose (T)	McLouth (T)	Larsen (I)
220 Yard Dash	:24.9	Frank (T)	Phillips (I)	Cummings (T)
Pole Vault	11'3½"	Humble (I)*	Brown (S)	Polston (T)
				Belt (T)
440 Yard Dash	:58.1	Bowman (I)	Hill (I)	Hanson (S)
Standing Broad Jump	8'9½	Rose (T)	Kanipe (I)	Mathews (I)
Medley Relay	4:12.6	Trojans	Indians	

*New record

advertisers

for your wonderful support

we offer our sincere thanks—

calvin mathews—business manager

darrell trotter—assistant business manager

kenneth short—associate business manager

directory of advertisers

AUTOMOBILE DEALERS
CLOSE MOTORS 236
KEY CITY 235
ROMY HAMMES 232

BANKS
BRADLEY STATE AND SAVINGS BANK....229
CITY NATIONAL BANK....234
FIRST TRUST AND SAVINGS BANK....230

BOOK DEALERS AND PRINTERS
KANKAKEE BOOK STORE 237
NAZARENE PUBLISHING HOUSE 228
OLIVET COLLEGE BOOK STORE 236
RAY'S CHRISTIAN SUPPLIES 232

CHURCHES AND DISTRICTS
ANDERSON, INDIANA, FIRST 239
ANDERSON, INDIANA, GOODWIN 239
ARGO, ILLINOIS 239
CENTRAL OHIO DISTRICT 263
CHICAGO CENTRAL DISTRICT 260
CINCINNATI, OHIO, STANTON AVENUE....242
COLUMBUS, OHIO, BELLOWS AVENUE....243
COLUMBUS, OHIO, FIRST 241
COLUMBUS, OHIO, PARSONS AVENUE 240
COLUMBUS, OHIO, WARREN AVENUE 248
DANVILLE, ILLINOIS, FIRST 252
DAYTON, OHIO, CENTRAL 244
EASTERN MICHIGAN DISTRICT 262
GALENA, ILLINOIS 239
GARY, INDIANA, FIRST 253
HAMILTON, OHIO, FIRST 240
HILLSDALE, MICHIGAN 240
HUNTINGTON, INDIANA, FIRST 249
ILLINOIS DISTRICT 261
INDIANAPOLIS, INDIANA, EAST SIDE 243
IOWA DISTRICT 267
KENTON, OHIO 240
MICHIGAN DISTRICT N.Y.P.S....256
MISSOURI DISTRICT 268
NEW CASTLE, INDIANA, FIRST 247
NORTHEAST, INDIANA DISTRICT 266
NORTHWEST ILLINOIS DISTRICT 255
NORTHWEST INDIANA DISTRICT 265
PONTIAC, MICHIGAN, FIRST 245
PRINCETON, INDIANA 243
OLIVET COLLEGE CHURCH 251
RACINE, WISCONSIN, TAYLOR AVENUE 247
SOUTHWEST INDIANA DISTRICT 254
SPRINGFIELD, OHIO, FIRST 245
ST. LOUIS, MISSOURI, LAFAYETTE PARK 246
TOLEDO, OHIO, BROADWAY 246
TOLEDO, OHIO, DOUGLAS ROAD 246
TOLEDO, OHIO, MANHATTAN BOULEVARD 250
WESTERN OHIO DISTRICT 259
WESTERN OHIO DISTRICT N.Y.P.S. 258
WINCHESTER, INDIANA 250
WISCONSIN DISTRICT 257
YPSILANTI, MICHIGAN 246

CLEANERS
BOURBONNAIS CLEANERS 229
DOMESTIC SERVICES, INC. 238
SUPERIOR CLEANERS 237

CLOTHIERS
SHIRLEY'S 232

DRUG STORES
JAFFE'S PHARMACY 231
JOHNSON PHARMACY 231

FLORISTS
FABER FLORAL CO. 230

FURNITURE
LASSERS FURNITURE 235

GROCERS
MAUTER'S SPOT LITE 237
ROYAL BLUE STORE 232

HARDWARE AND APPLIANCES
BADE APPLIANCE 229
SWANNELL HARDWARE, INC. 233

JEWEL RETAIL
EDWARD'S CREDIT JEWELERS 230

LUMBER
J. E. DESELM & CO. 230

MISCELLANEOUS
COLLEGEDALE CUSTOM BUILT HOMES 237
HUGH PIERCE INSURANCE 237
KANKAKEE MOTOR COACH CO. 235
SCHNELL'S MILK CO. 236

OPTOMETRISTS
DR. RUSSELL D. ROGERS 231

PHOTOGRAPHERS
BLANKENBURG PHOTOGRAPHERS 236
G. GARVICE SHOOK STUDIO 232

RESTAURANTS
COLLEGE DINING HALL & NOOK 233
FRYING PAN 231
KANKAKEE HOTEL & RESTAURANT 237
LAFAYETTE RESTAURANT 235

SCHOOLS
OLIVET NAZARENE COLLEGE 227
OLIVET NAZARENE COLLEGE ALUMNI 264

SERVICE STATIONS
CLYDE'S SHELL SERVICE 229

SHOE REPAIRING
CHRISTENSEN'S SHOE REBUILDERS 229
LOUIS SHOE REBUILDERS 231

SHOES—RETAIL
ADELMAN SHOE STORE 229

SPORTING GOODS
SALKELD'S SPORTING GOODS 231

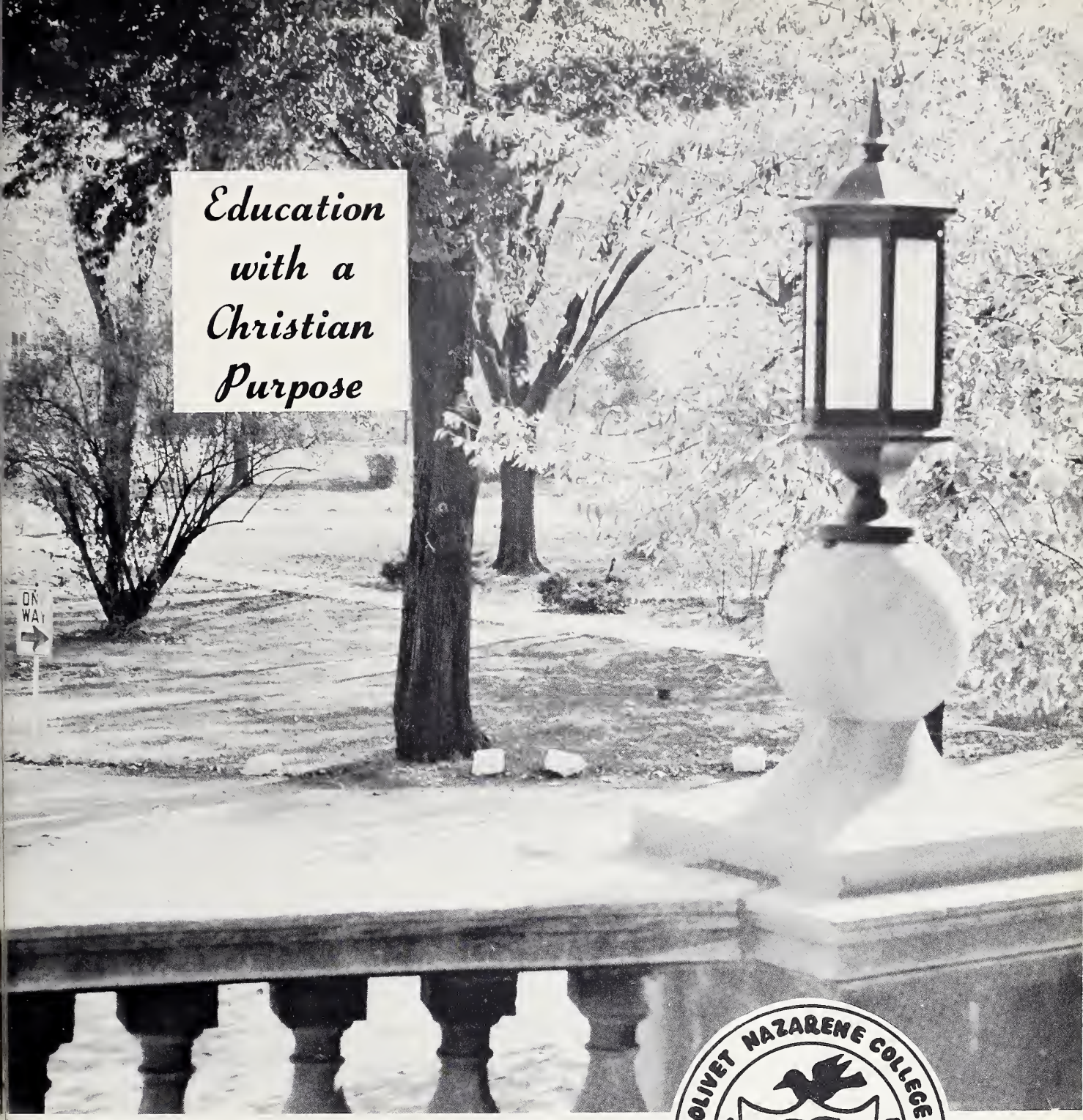

ONC

OLIVET NAZARENE COLLEGE

Kankakee, Illinois

A Christian Education Is Worthwhile

Harold W. Reed, Th.D., D.D., President

Your Heritage

The faith of your fathers
has come down to you
partly through the dedicated activities
of your church publishing house.
Sustain it by your patronage,
so that it may continue
to expand and flourish,
carrying your unclouded witness
to succeeding generations.

to serve you...

Nazarene
PUBLISHING HOUSE

- **2923 TROOST AVENUE, BOX 527**
  KANSAS CITY 41, MISSOURI
- **PASADENA BRANCH:**
  Washington at Bresee, Pasadena 7, California
- **TORONTO BRANCH:**
  1592 Bloor St., W., Toronto 9, Ontario
- **BETHANY STORE:**
  200 West Main, Bethany, Oklahoma

Adelmans'

SHOE STORE

"HOME OF FAMOUS NAMES IN SHOES
FOR THE ENTIRE FAMILY"

135 South Schuyler Avenue — Kankakee, Illinois

BADE APPLIANCE SHOP

YOUR HOME APPLIANCE CENTER

- ★ G. E. REFRIGERATORS
- ★ ADMIRAL REFRIGERATORS
- ★ ADMIRAL GAS RANGES
- ★ MAYTAG WASHERS
- ★ MAGIC CHEF GAS STOVES
- ★ APARTMENT STOVES
- ★ G. E. TELEVISION
- ★ ADMIRAL TELEVISION

541 West Broadway — Bradley, Illinois
PHONE 3-5586

COMPLIMENTS
— OF —

Bradley State and Savings Bank

205 W. Broadway — Phone 2-5612

CHRISTENSEN'S SHOE REBUILDING

122 N. Schuyler

SHOE REPAIR
HAT CLEANING - BLOCKING
ELECTRIC SHOE SHINE
ZIPPER REPAIR

CLYDE'S

SHELL SERVICE

TIRES—BATTERIES
COMPLETE SERVICING

Route 45 — Bradley, Illinois
Phone 3-9330

Bourbonnais Cleaners

PHONE 2-5401

DRY CLEANING
PRESSING

GOODS COVERED
BY INSURANCE

FREE DELIVERY
SERVICE

Tops in Cleaning and Dyeing

Want Some Lumber? Call Our Number: **2-3821**

J. E. DESELM & CO.
BRADLEY, ILL.

EDWARD'S CREDIT JEWELERS

Headquarters
for

NATIONALLY ADVERTISED
WATCHES—DIAMONDS
CHINA — CRYSTAL
JEWELRY

220 E. Court Dial 2-1716

FABER FLORAL COMPANY
Florists to Kankakee for over 70 Years

FLORISTS
TO
KANKAKEE
Since
1 8 7 0

STORE
336 East Court Street
Phone 3-7515

GREENHOUSES
869 West Jeffery Street
Phone 2-5811

THE FRYING PAN

WHERE GOOD PEOPLE MEET, EAT, AND REFRESH THEMSELVES

BURL SHEPARD, Prop.

Route 45 and 52
Bradley, Illinois

Open Mondays
Phone 2-1832

Accurate Dependable
Professionally Responsible

Jahle's
M.E. JAFFE R.A.C.

UPTOWN PHARMACY
217 E. Court—Phone 3-3369

BIG FOUR PHARMACY
508 E. Cypress St.—Phone 2-2022
Kankakee, Illinois

"For God so loved the world he gave His only begotten Son, that whosoever believeth in Him should not perish, but have everlasting life."
John 3:16

LOUIS
SHOE REBUILDER

509 E. Court St. Kankakee, Illinois

COMPLIMENTS
OF

SALKELD'S
Your Favorite Sports Store

Phone 2-1422 251 S. Schuyler

COMPLIMENTS OF
YOUR
OPTOMETRIST

DR. RUSSELL D. ROGERS

163 N. Schuyler Ave. Phone 2-1116

JOHNSON PHARMACY

Expert Prescription Compounding by Registered Pharmacists

HALLMARK GREETING CARDS — COSMETICS
SEALTEST ICE CREAM — SODA FOUNTAIN

"Your Community Health Center"

407 W. Broadway Phone 2-3515 Bradley, Illinois

ROMY HAMMES

"YOUR FRIENDLY FORD DEALER"

KANKAKEE, ILLINOIS PHONE 3-7787

"We pray you in Christ's stead, be ye reconciled to God." 2 Cor. 5:20

SACRED RECORDS
BIBLES
BOOKS

GREETING CARDS
PICTURES
PLAQUES

Ray's Christian Supplies

165 North Schuyler

STATIONERY
SUPPLIES

GIFTS WITH
A MEANING

Compliments

Shirley's

APPAREL FOR THE COLLEGE GIRL

116 East Court Street
Kankakee, Illinois

G. GARVICE SHOOK STUDIO

Portrait

Commercial Photostat

FRAMES, ALL TYPES, INCLUDING WALL FRAMES

307 Volkman Bldg. Kankakee, Illinois

ROYAL BLUE STORE

Bourbonnais, Illinois

- GROCERIES
- FRUITS
- MEATS
- FROZEN FOODS
- VEGETABLES

"Nothing But the Best"

Armand Lecuyer Phone 2-1213

SWANNELL HARDWARE, Inc.

KANKAKEE, ILLINOIS

CONGRATULATIONS

TO THE

CLASS OF 1955

COLLEGE

DINING HALL

AND NOOK

A Corner Made Famous

City National Bank

of Kankakee

KEY CITY MOTORS

AUTHORIZED CHEVROLET DEALER

Kankakee, Ill. Court St. at Chicago Ave. Dial 3-3359

LASSERS

FURNITURE CO.

41 Years of Fair Dealing

KROEHLER FURNITURE
Sold Exclusively in Kankakee
by
LASSERS

KANKAKEE MOTOR COACH COMPANY

LOCAL FARE
4 Adult Tokens 50c
Cash Fare 15c
Children's Fare 10c
or 5 for 35c

End Parking Worries and Delays

"Ride the Busses"

Phone 2-6212 253 N. Schuyler Ave.
Kankakee, Illinois

The Lafayette
RESTAURANT

WE CARRY
JOY HOME-MADE
CANDIES

- SMARTNESS
- QUALITY
- SERVICE
- AIR CONDITIONING
- CHOICE FOODS

213 So. Schuyler Avenue
Kankakee, Illinois

Compliments of Your

College Book Store

"It is a pleasure to serve you. Your patronage is appreciated."

CLOSE MOTOR SALES

"Dollar For Dollar You Can't Beat A Pontiac"

150 E. Station Kankakee, Ill.

SCHNELLS MILK CO.

Local Milk Products

1063 S. Washington

Phone 2-3823 Kankakee, Ill.

BLANKENBERG PHOTOGRAPHERS

Incorporated

Phone 2-4117 143 No. Schuyler Kankakee, Ill.

PORTRAIT, COMMERCIAL, SCHOOL PHOTOGRAPHY

PHOTO AND LITHOGRAPH ANNUALS

COVERS AND BINDING

SUPERIOR CLEANERS

One Hour Service

Upon Request

PICK-UP AND DELIVERY

436 S. Schuyler Phone 2-4811

HUGH P. PIERCE

INSURANCE CONSULTANT

204 Arcade Bldg. Phone 3-3221

COLLEGEDALE SUBDIVISION

Selected Homes with a desire to Please

"On property adjoining Olivet College, under Christian supervision, and in a splendid Christian community."

E. J. MUNROE

Bourbonnais, Illinois

Hotel Kankakee

HOSPITALITY CENTER

The "EMERALD ROOM"
serving good food at
popular prices

PRIVATE FACILITIES
FOR YOUR

★ BANQUETS AND RECEPTIONS
★ SOCIAL FUNCTIONS
★ BUSINESS AND SALES GROUPS

Phone 34411 for information and reservations

KANKAKEE BOOK STORE

GIFTS . . .
GREETING CARDS
SCHOOL SUPPLIES

229 E. Court Street Kankakee, Illinois

MAUTER'S SPOT LITE

FOOD STORE and RESTAURANT

Dinner — Breakfast
Sandwiches

GROCERS — FRUIT AND VEGETABLES
FRESH MEAT — SEALTEST ICE CREAM

"Where Every Student is a Friend"

Henry and Marge Mauter, Props.

Phone 2-4942 404 N. Vassear

DOMESTIC SERVICES, Inc.

FREE PICK-UP AND DELIVERY

LAUNDERERS -:- CLEANERS

Dial 3-5521

193 N. Dearborn Kankakee, Illinois

we present

our church

and district

advertisers

WELCOME TO THE CHURCH WITH A HEART —
IN THE HEART OF ARGO, ILLINOIS

HOWARD W. HILL, Pastor

Rev. C. C. West, S. S. Supt.
Carl Broyles, N.Y.P.S. Pres.

Mrs. Harold Ayres, N.F.M.S. Pres.
Miss Marjorie Stennett, Jr. Supv.

Congratulations To

OLIVET NAZARENE COLLEGE CLASS OF "55"

First Church of the Nazarene

23rd STREET AT JACKSON, ANDERSON, INDIANA

Mary Helen Hildreth, N.Y.P.S. Pres.
Mildred Knotts, N.F.M.S. Pres.

Norman Folsom, S. S. Supt.
Myron C. Morford, Pastor

J. Eutsler, S. Supt. R. Gooding, N.Y. Pres.

Goodwin Memorial
Church of the Nazarene

15th at Louise Street

The Secret of Growth:

G-o
R-ight
O-n
W-orking

E. L. Stafford, Pastor Anderson, Indiana

Congratulations and Best Wishes!

Galena Church of the Nazarene

In Historic Galena, Illinois

Miss Joyce Muehleip, Sec.

James Mathews, Y.P. Pres.

Ernest S. Mathews, Minister

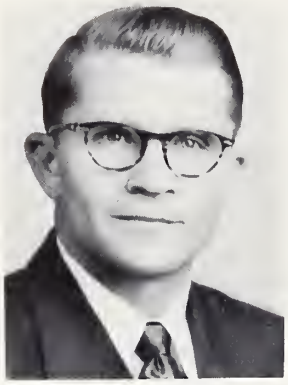

PARSONS AVENUE

CHURCH of the NAZARENE

Parsons Avenue and Forest Street

"The church with the warm welcome."

Rev. D. E. Clay
Pastor

996 Wilson Avenue
Columbus, Ohio

Best Wishes to the Class of 1955

Hillsdale Church of the Nazarene

HILLDALE, MICHIGAN

MAY
GOD
BLESS
AND
KEEP
YOU

A. Carothers N.Y.P.S. Pres.
Wm. Gilbert S. S. Supt.

Rev. L. Irby
Pastor

CONGRATULATIONS
Class Of 1955

CHURCH OF THE NAZARENE

Detroit at North St.
Kenton, Ohio

Donald W. Hough — Minister

CONGRATULATIONS — CLASS OF 1955

Dr. Reed and Faculty

Olivet Students

Lee Durbin
Barbara Strong
Sharon Spence
Marvin Spence
Carolyn Holland
Evelyn Holland
Scott Gardner
Janet Heartz
Juanita VanCleve
Betty Mayes

Rev. S. E. Durbin

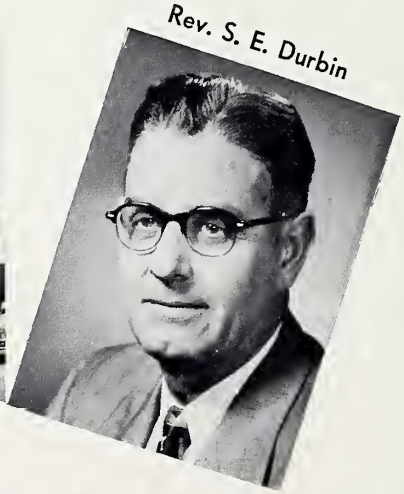

FIRST CHURCH of the NAZARENE

HAMILTON, OHIO

"The Singing Church of Columbus"

FIRST CHURCH OF THE NAZARENE

KING AND HUNTER AVE. COLUMBUS, OHIO

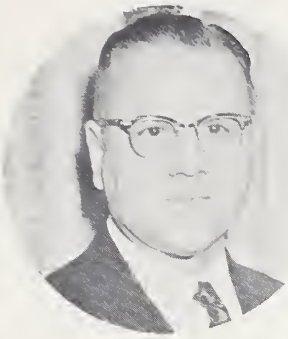

Miles A. Simmons, Pastor

"ON WINGS OF SONG"

Broadcast — Sundays

12:00 — WCOL

STUDENTS ATTENDING O.N.C.

Virginia Galloway
Molly Cook
Bill Lockard
Don Bowers

Harvey Galloway, Jr.
Miles Simmons, Jr.
Dianne Sanders
Phillip Pool

Robert F. Whitbeck
Minister of Music

"Forty-one Years a Spiritual Heart in the Heart of Columbus"

CONGRATULATIONS

Dr. Reed

Faculty

and Class of 1955

Stanton Avenue

CHURCH OF THE NAZARENE

WM. H. TAFT ROAD AT STANTON AVENUE

CINCINNATI, OHIO

When In Cincinnati
We Invite You To
Worship With Us

FLOYD E. COLE, Minister

James B. Dorenbusch, S. S. Superintendent

Paul E. Ferguson, N.Y.P.S. President

Mrs. L. A. King, N.F.M.S. President

COLUMBUS - BELLOWS AVE. CHURCH OF THE NAZARENE

Corner Bellows and Cypress Avenues

Bellows Avenue Church
proudly offers a
scholarship to every
boy and girl from its
Sunday School who attends
Olivet Nazarene College

WHEN IN COLUMBUS
VISIT BELLOWS AVENUE

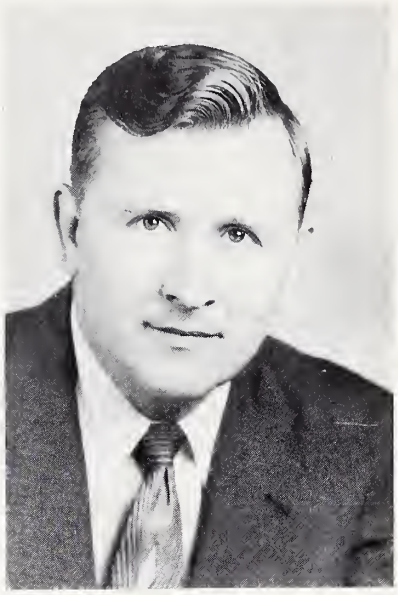

J. E. EVERETT, Pastor

EASTSIDE CHURCH OF THE NAZARENE

Indianapolis, Indiana

Assuring Olivet College
of our Interest
and Prayers

Ermel Short, Minister

4201 East 16th Street

Preaching, Teaching
and Living
Holiness

Wm. Gibby, N.Y.P.S. Pres.

PRINCETON CHURCH OF THE NAZARENE

Princeton, Indiana

SPIRITUAL
FRIENDLY
GROWING
VISITORS WELCOME

Rev. R. Vaughn

Junior Choir

Senior Choir

Minister of Music

Carl Vastbinder

Students This Year

Hannah Copeland Houchin
Wilda Bennett
Shirley Davis

We Are Back of Olivet with:

1. Prayer
2. Money
3. Students

Central Church Of Nazarene

Church
Phone
Fu. 6589

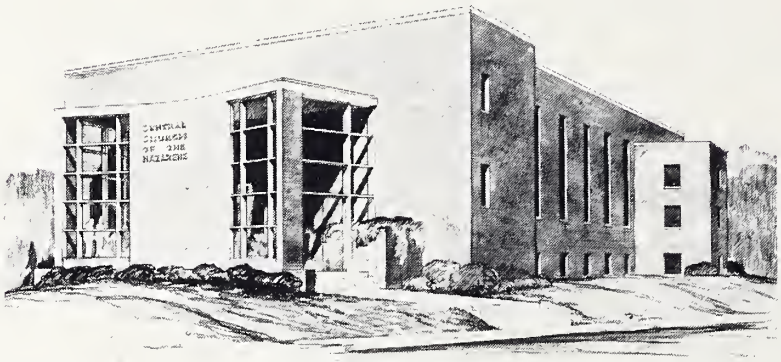

Dayton, Ohio

Parsonage
Phone
Fu. 0096

Proposed Building

"In the Heart of Town for the Hearts of Men."

G. B. Breese

Pastor

WHEN IN DAYTON —— VISIT US

We Welcome You !

First Church of the Nazarene

Sixty State Street

PONTIAC, MICHIGAN

Arthur E. Hubbs
Minister of Music

Congratulations
To the Class
Of "55"

Kenneth A. Hutchinson
Minister

AMBASSADOR
QUARTETTE
AND
PIANIST

Jerry Libby—pianist
Robert Caudle
Roy Murphy
Dan Schweigert
Ray Hewett

First Church of the Nazarene

SPRINGFIELD, OHIO

Rev. G. Galloway

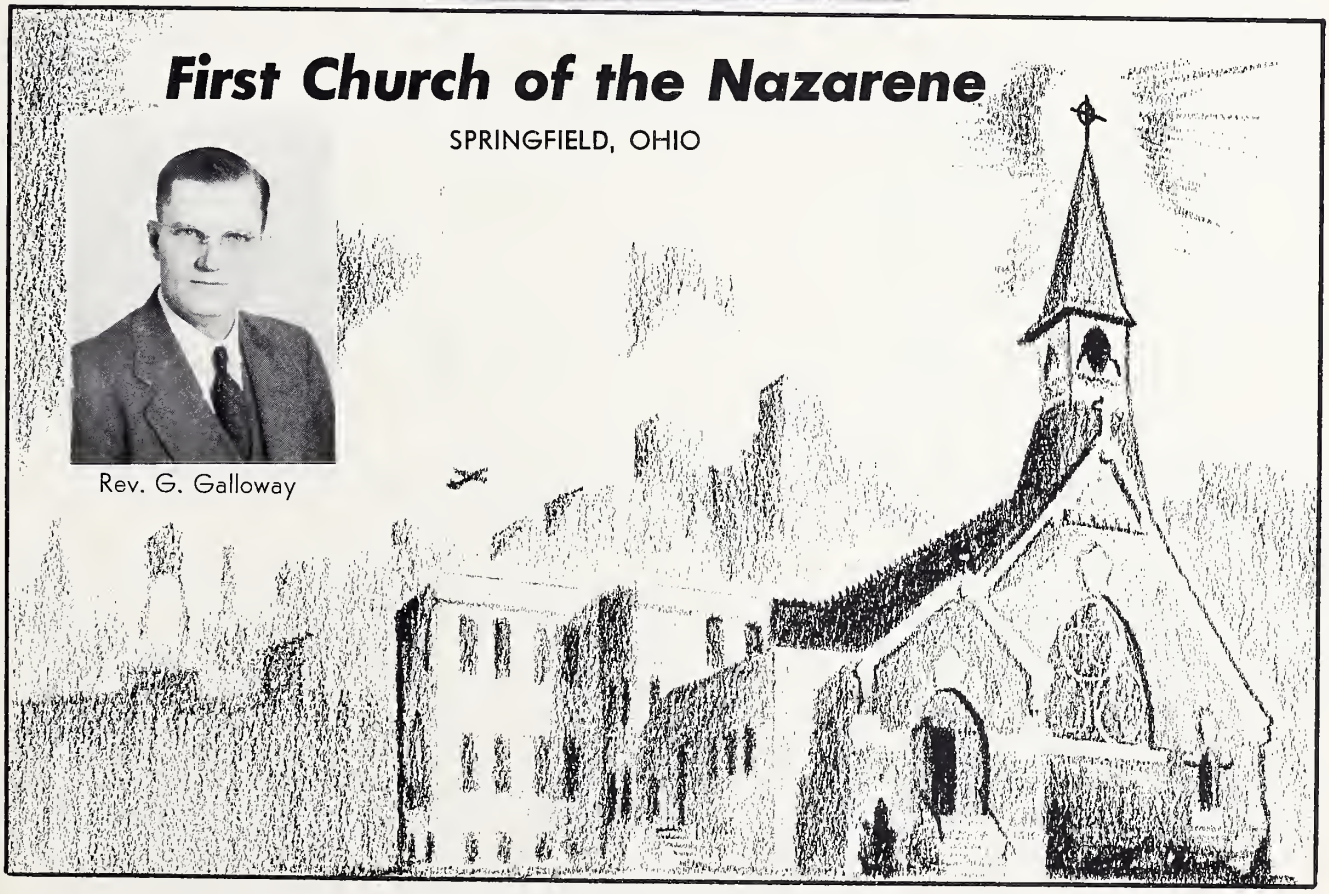

A LIGHTHOUSE FOR SPRINGFIELD

Douglas Road

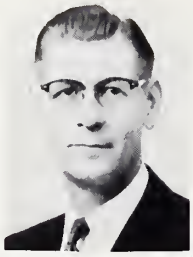

Church of the Nazarene

Loretta Fraley

JoAnn Fraley

Rev.
M. G. Martini

TOLEDO
OHIO

CONGRATULATIONS

To the Graduating Class of 1955

CHURCH OF THE NAZARENE

718 N. Prospect St.

Ypsilanti, Michigan

Rev. L. A. Wilson, Pastor

LAFAYETTE PARK

CHURCH of the NAZARENE

2800 St. Vincent

St. Louis, Missouri

Congratulates the Class of '55
And Olivet College

B. G. Wiggs, Minister

EAST BROADWAY

CHURCH of the NAZARENE

1140 East Broadway, Toledo, Ohio

"A Friendly Church For All People"

We Invite You to Attend Our
Services While in Our City

We Congratulate the Class of '55

May your life be its best
When put to the test.

V. E. McCoy, Pastor

OUR COLLEGE

Church

Supported

Christ

Centered

To Serve Our Day

TAYLOR AVENUE CHURCH OF THE NAZARENE

Taylor Avenue and Twenty-first Street

Racine, Wisconsin

Rev. E. Young—Pastor
Edna Winsch—Minister Music
Ray Christopherson—S. S. Supt.
Richard Horner—N.Y.P.S. Pres.
Mrs. A. Horner—Missionary Pres.

OLIVET STUDENTS

Katherine Horner
Gertrude Rippier

CONGRATULATIONS TO THE CLASS OF 1955

FIRST CHURCH OF THE NAZARENE

18th and Grand Ave.

WISHES:

To OLIVET,

The Best in Every Way

Pastor and people whole-heartedly supporting the college.

FROM: Pastor George Scutt, and People

NEW CASTLE, IND.

Rev. George Scutt

"The Evangelistic Church"

WARREN AVENUE CHURCH of the NAZARENE

650 S. WARREN AVENUE COLUMBUS 4, OHIO

Harris B. Anthony . . . . . Minister
John S. Manley . . . . . Minister of Music
Harry P. King . . . . . S. S. Superintendent
Mrs. Raymond Ours . . . N.F.M.S. President
Mrs. Mary E. Whitt . . . . N.Y.P.S. President

OLIVET STUDENTS

Della Anthony
Beverly Beard
Richard Converse
John Neff
David Priest

When in Columbus—
worship with us

Harris B. Anthony, Minister
BR. 4-1441

Congratulations

DR. AND MRS. H. W. REED
FACULTY AND
CLASS OF '55

Parsonage and Church
Etna Avenue and Henry St.
Huntington, Indiana

R. T. MORRIS, Pastor

LEROY PASKO—S. S. Supt.
JACK SNOWDEN—N.Y.P.S. Pres.
GOLDIE PASKO—N.F.M.S. Pres.

REV. RUSSELL V. CLAY
Pastor

When You Are in
TOLEDO
Worship With Us

THE MANHATTAN BLV'D

Church of the Nazarene

Manhattan and Nearing Streets

TOLEDO, OHIO

Residence—3566 Nearing Phone P.O. 5423

WINCHESTER CHURCH OF THE NAZARENE
Corner S. Main and Will
Winchester, Indiana

ROSCOE BEACHLER
S. S. Supt.

ESTHER LEONARD
N.Y.P.S. Pres.

MRS. ALICE JARRETT
N.F.M.S. Pres.

CONGRATULATIONS
OLIVET NAZARENE COLLEGE

AND

CLASS OF "55"

W. B. GREEK
Minister

Compliments of . . . .

THE COLLEGE CHURCH of the NAZARENE

WITH A FULL CHURCH
Program For You . . . .th

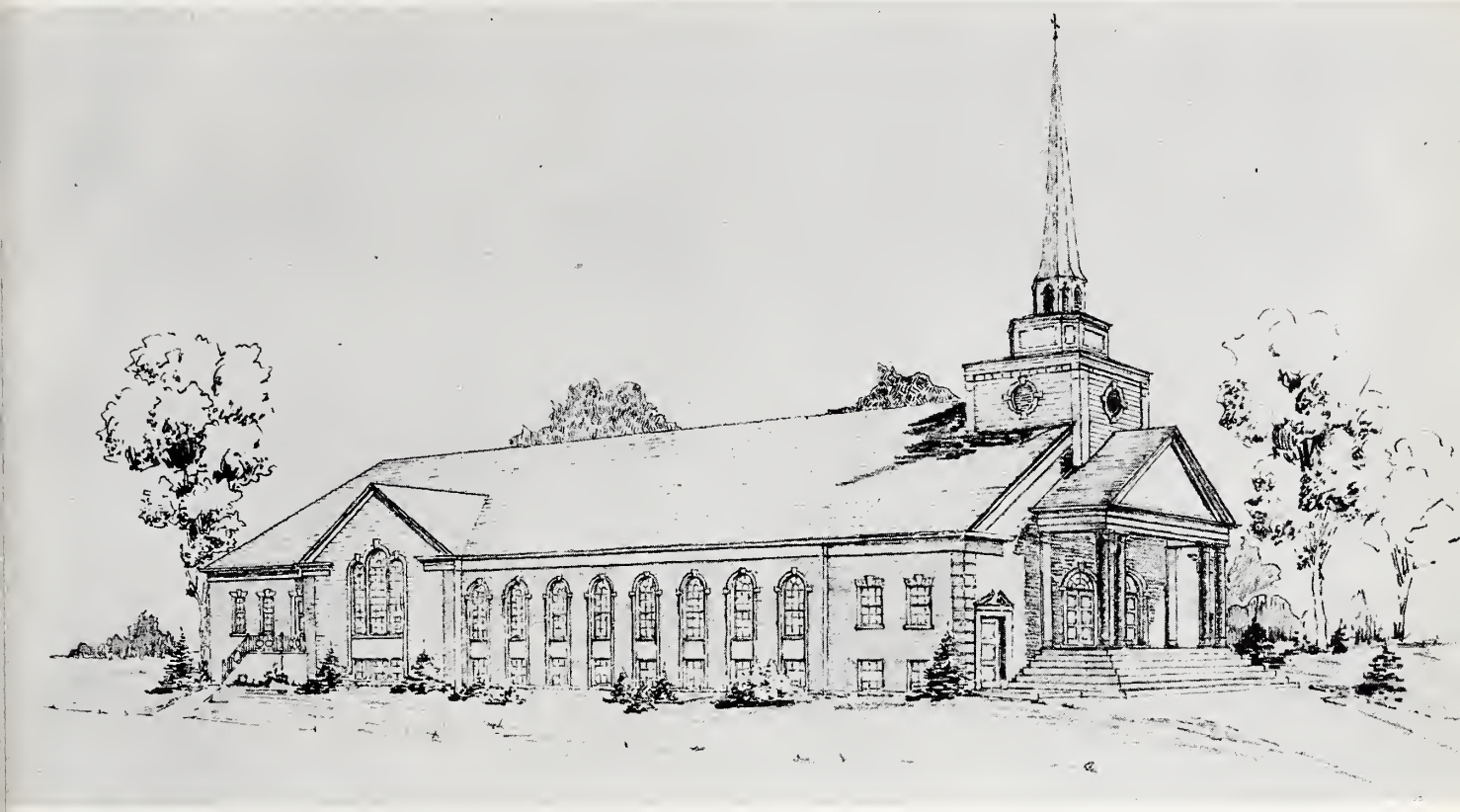

New Church Now Under Construction to be Completed by Fall 1955

CHURCH STAFF:

L. Guy Nees, Pastor
Walter B. Larsen, Music Director
Neil B. Wiseman, Youth Director

AUXILIARY HEADS:

Sunday School Supt., Elmore Vail
N.F.MS. Pres., Mrs. Willis Snowbarger
N.Y.P.S. Pres., Don Carpenter

FIRST CHURCH of the NAZARENE

Franklin at Seminary Street

DANVILLE, ILLINOIS

"They say we're friendly - - and spiritual, too!"

L. S. Oliver
Pastor

Paul Studebaker
Minister of Music

"A Refuge of Love in a City of Steel"

First Church of the Nazarene

Gary, Indiana

Robert E. Ross, B.D., Minister

Congratulations
To The Class Of 1955

Gene Tanner, Music Director

SOUTHWEST - INDIANA DISTRICT

Sends Greetings to

President Reed

and

Senior Class of 1955

and

Faculty

We are

Supporting Olivet

Rev. Leo Davis, District Supt.

VITAL STATISTICS

A Snoopin' Sam Survey

HAIR

Color	Percent
Brown	77.1
Blonde	9.8
Black	8.6
Red	3.3
Auburn	1.2

EYES

Color	Percent
Hazel	15.9
Green	6.3
Charcoal	.4
Blue Green	.4
Blue	38.5
Blue Grey	.4
Brown	39.3
Grey	2.9

Compiled from **Aurora** picture order **Data**

Rev. Lyle Eckley, District Superintendent

DISTRICT OFFICERS

Lyle E. Eckley, Superintendent
116 Jackson Court, Peoria, Ill.

Arthur Nutt, Secretary
703 W. Washington Bloomington, Ill.

J. W. Brown, Treasurer
105 S. Ninth Street, Oregon, Ill.

J. E. Ferguson, Chairman, D.C.S. Board
303 East Center, Eureka, Ill.

H C. Hatton, N.Y.P.S. President
505 Seventh Ave., Sterling, Ill.

Mrs. Lyle E. Eckley, N.F.M.S. President
116 Jackson Court, Peoria, Ill.

James V. Morsch, Junior Director
Box 233, Lomax, Ill.

ADVISORY BOARD

J. W. Brown,
105 S. 9th St., Oregon, Ill.

Ralph Bauerle,
415 N. Willis, Stockton, Ill.

Jesse Holden,
107 Anderson St., East Peoria, Ill.

Walter Pike,
Ottawa Ill.

Welcome

to all of our

Churches

Congratulations to O.N.C.
from our
60 Churches and Pastors
and
2638 Church Members

Rev. H. C. Hatton
District N.Y.P.S. President

NORTHWESTERN ILLINOIS DISTRICT

The Michigan District Church

REV. O. L. MAISH
District Superintendent

CONGRATULATIONS
Class of 1955

The Michigan District N.Y.P.S.

REV. KEITH ST. JOHN
District President

WISCONSIN . . .

A GREAT STATE

offering

A GREAT OPPORTUNITY

Rev. Gerdes
Rev. Simmons

Dr. Gibson
Mrs. Gibson

DISTRICT LEADERS

Rev. C. A. Gibson, D.D.
District Superintendent

Mrs. C. A. Gibson
N.F.M.S., President

Rev. A. E. Gerdes
District Church School Chairman

Rev. Edwin J. Simmons
N.Y.P.S. President

ADVISORY BOARD

Rev. Charles Zink
Rev. Donald J. Gibson
Melvin Hansche
Wilfred Jacobitz

OLIVET TRUSTEES

Dr. C. A. Gibson
Rev. Donald J. Gibson

WISCONSIN DISTRICT

"The District That Leads"

Supports Olivet Nazarene College 100%

WESTERN OHIO DISTRICT N.Y.P.S.

We Support Olivet:
Budgets
Paid in Full
Each Year

Dr. W. E. Albea, Dist. Supt.

We Support Olivet:
91 Students
In Olivet
This Year

Wesley K. Poole
Secretary

Howard S. Sylvia
District President

Carl B. Clendenen
Vice-President

We See the Results of Olivet:
Hundreds of Western Ohio Graduates are Making Good In Christ's Service

Virgil Sprunger
Treasurer

Congratulations to the Staff and Student Body

WESTERN OHIO DISTRICT

Congratulates the Class of '55

From 119 Churches -:- 10055 Members

ADVISORY BOARD
Rev. H. C. Watson
Rev. O. A. Singleton
Ira Jones
O. M. Clay

Dr. W. E. Albea
District Superintendent
Rev. O. A. Singleton, Church Schools
Rev. Howard Sylvia, N.Y.P.S. President
Mrs. W. E. Albea, N.F.M.S. President

Dr. Floyd E. Cole, Treasurer
Rev. Paul G. Bassett, Secretary

91 Students Attending Olivet

Dr. W. E. Albea
District Superintendent

DISTRICT CALENDAR

Crusade for Souls Conference	May 16-18
Boys Camp	July 4- 9
Girls Camp	July 11-16
Youth Institute	July 18-25
N.F.M.S. Convention	July 25-26
District Assembly	July 27-29
N.Y.P.S. Convention	July 29-30
Mortgage Burning Nazarene Center	July 31,1955
Camp Meeting	July 29-Aug. 7

Where Many Olivet Graduates Are Making Good

This 152 page book tells the thrilling story of the Church of the Nazarene as it began and grew in the Midwest. It contains 368 unforgettable pictures and many graphs and charts of historical significance. The eight chapters name hundreds of people and tell of many events. This book is beautifully bound in durable green leatherette and imprinted with gold. It is of interest to Nazarenes from coast to coast.

To secure a copy, send $3.50 to Rev. L. Guy Nees, Olivet Nazarene College, Kankakee, Illinois.

CONGRATULATIONS

To:

CLASS OF 1955

AURORA STAFF

Chicago Central District

Mark R. Moore
District Superintendent

Mrs. Mark R. Moore
Dist. N.F.M.S. Pres.

Byron M. Carmony
Dist. Church Schools Ch.

Alvin T. Smith
Dist. N.Y.P.S. Pres.

Dr. W. S. Purinton

ILLINOIS DISTRICT

Congratulates the Class of 1955

We welcome Olivet graduates to Illinois

SUMMER SCHEDULE AT NAZARENE ACRES

July 4: N.Y.P.S. Convention
July 5-9: Youth Institute
July 11-16: Boys' Camp
July 18-23: Girls' Camp
August 1-2: N.F.M.S. Convention
August 3: Sunday School Convention
August 4-6: District Assembly
August 1-7: Camp Meeting

OFFFICERS

Dr. W. S. Purinton
District Superintendent

William B. Kelly
Secretary

G. H. Harmon
Treasurer

Chester Linton
Chairman Church Schools

Paul Snellenberger
President N.Y.P.S.

Mrs. Helen Britton
President N.F.M.S.

Mrs. June Zimmerlee
Junior Director

G. H. Harmon

G. H. D. Reader

Howard Britton

J. Harlan Milby
Advisory Board

Rev. Chester Linton

Our Motto:
"Put God first in your life!"

Rev. Paul Snellenberger

Eastern
MICHIGAN DISTRICT

W. M. McGuire
District Superintendent

CONGRATULATES THE CLASS OF 1955

Supporting our Youth
— Tomorrows Church

Rev. Kline Dickerson
Sunday School Chairman

Mrs. W. M. McGuire
Foreign Missions Chairman

Ray Williams
Dist. N.Y.P.S. Pres.

"THIS IS OUR DAY"

CONGRATULATIONS

To

Dr. Harold Reed, President — Class of 1955

CENTRAL OHIO DISTRICT—
—CENTRAL OHIO YOUNG PEOPLE

Youth Camps, June 27-July 9

N.F.M.S. Convention, July 18-19

District Camp, July 22-31

District Assembly, July 19-22

N.Y.P.S. Institute, August 8-13

District Center, Columbus, Ohio

H. S. Galloway, D.D.
District Superintendent

OLIVET'S

LARGEST

CONTRIBUTOR

Joseph F. Nielson
District President

Olivet Alumni Around The World

welcome

The Class of '55

Into the

ALUMNI ASSOCIATION

1954-55 ASSOCIATION OFFICERS

Fred Reedy, '42, Pres.
Fred Chalfant, '40, Vice-Pres.
Paul Schwada, '41, Exec. Secy.
Ruth Gilley, '26, Treas.
Dwight Strickler, '29, Hist.
Don Starr, '44, Trustee

Alumni Office: Olivet Nazarene College, Kankakee, Ill.

graduating

to

stand speak

share serve

in a modern day

seniors—we congratulate you

zech. 4:6

The Aurora

Mrs. O. K. Morgan
District President
N.F.M.S.

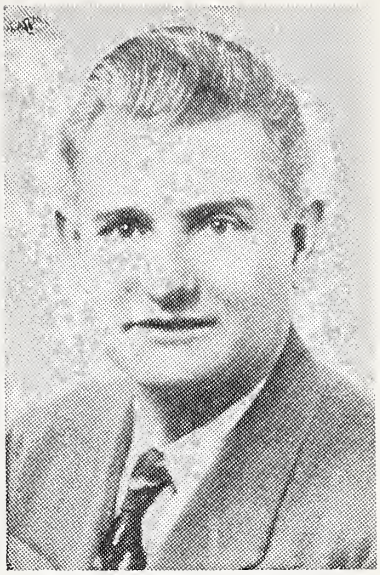

Rev. Arthur C. Morgan
District Superintendent

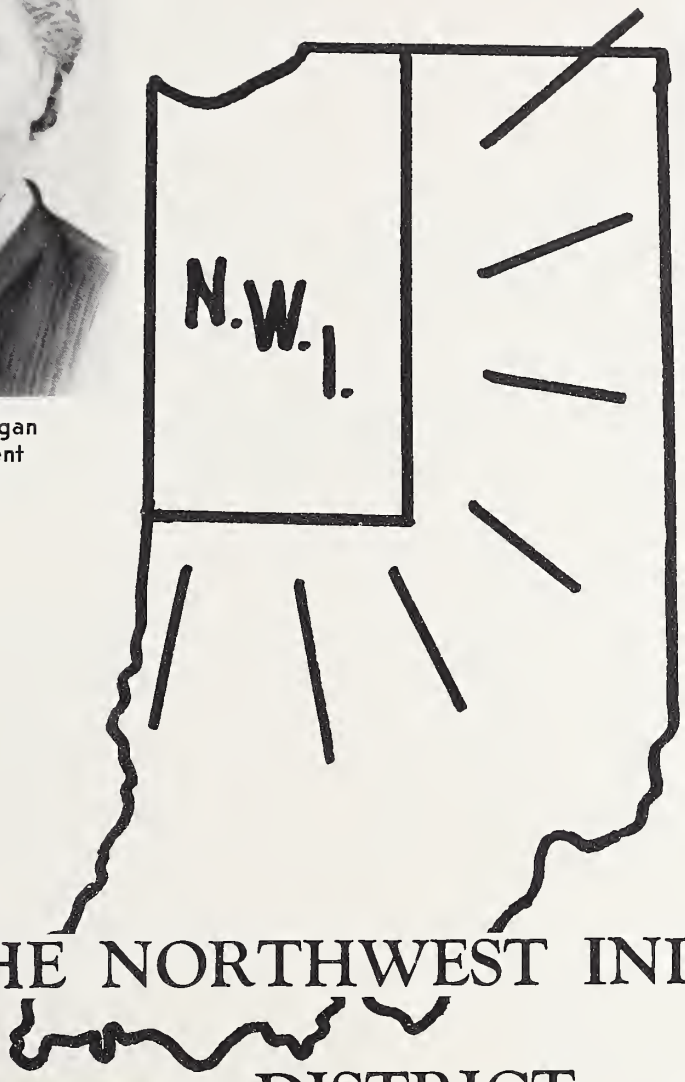

THE NORTHWEST INDIANA DISTRICT

Rev. Robert E. Ross
District Chairman
Church School Board

Extends

Congratulations

to the

Class of

1955

Rev. Dwight P. Millikan
District President
N.Y.P.S.

Our Northeastern Indiana District Congratulates

LIVE NAZARENE COLLEGE

PRESIDENT REED

AND

CLASS OF '55

Paul Updike
District Superintendent

"Our Prayers and Faith for Your Success in God's Kingdom."

DISTRICT OFFICERS

R. T. MORRIS
Church School

JAMES SNOW
N.Y.P.S.

MRS. PAUL UPDIKE
N.F.M.S.

IOWA DISTRICT

Church of the Nazarene

Rev. Gene E. Phillips
District Superintendent

Iowa offers a challenging field of opportunity for Olivet graduates

Iowa's young people's societies are producing more students for Olivet

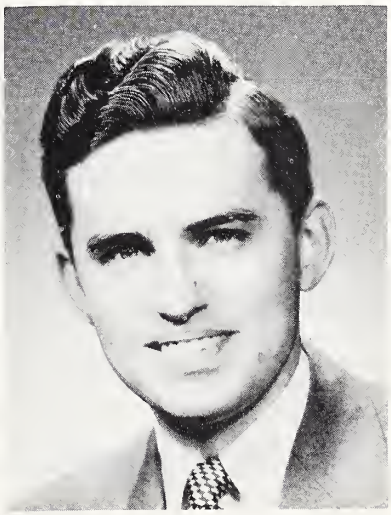

Rev. Forrest E. Whitlatch
District N.Y.P.S. President

CONGRATULATIONS — CLASS OF '55

MISSOURI DISTRICT

Supporting Olivet with . . .

*** ***Olivet Budget Paid***

*** ***Youth of the Church***

*** ***Prayers of the People***

We Appreciate Our Olivet

E. D. SIMPSON
Superintendent

MARION HOLLOWAY
N.Y.P.S. Pres.

MRS. J. W. HOFFERT
N.F.M.S. Pres.

REV. G. M. PACE
Church School Chairman

FRED HARTMAN
Treasurer

JAMES V. COOK
Secretary

faculty roster

Anderson, Leonard, 16 Bresee Street, Bourbonnais, Illinois, 92.
Bade, Kenneth, Revera Apartments, Kankakee, Illinois, 92.
Bane, Carol, 395 North Forest Avenue, Bradley, Illinois, 96.
Bangs, Carl, 210 Olivet Street, Bourbonnais, Illinois, 94.
Barrett, Earl, 653 East Locust Street, Bourbonnais, Illinois, 95.
Brown, LeRoy, 304 Olivet Street, Kankakee, Illinois, 92.
Bushey, Clinton J., 335 North Forest Street, Bradley, Illinois, 88.
Coburn, Jessie, 16 North Convent Street, Bourbonnais, Illinois, 93.
Collins, Harvey, 17½ Olivet Street, Bourbonnais, Illinois, 95.
Cotner, John, 308 Olivet Street, Bourbonnais, Illinois, 93.
Cross, Henry, 147½ North Cleveland Street, Bradley, Illinois, 96.
Demaray, C. E., 153 Main Street, Bourbonnais, Illinois, 89.
Demaray, Harriet, 153 Main Street, Bourbonnais, Illinois, 93.
Donson, Wanda, 253 North Perry Street, Hagerstown, Indiana, 90.
Endsley, Elizabeth, 1264 East Court Street, Kankakee, Illinois, 90.
Flaugher, Jewell, 16 Convent Street, Bourbonnais, Illinois, 91.
Gale, Ella Leona, 186 Main Street, Bourbonnais, Illinois, 90.
Gardner, R. W., 924 Hawthorne Lane, Kankakee, Illinois, 87.
Gilley, Ruth, 201 Olivet Circle, Bourbonnais, Illinois, 89.
Grothaus, Clarence, 306 East Olivet Street, Bourbonnais, Illinois, 93.
Groves, Vernon T., Wollaston 70, Massachusetts, 96.
Hardin, Nellie, 35 Convent Street, Bourbonnais, Illinois, 90.
Hopkins, Harlow, 136 North Main Street, Bourbonnais, Illinois, 96.
Hopkins, Harriet, 136 North Main Street, Bourbonnais, Illinois, 96.
Humble, Harvey, 98 Marsile Street, Bourbonnais, Illinois, 90.
Jeter, Harry, Chapman Hall, Bourbonnais, Illinois, 101.
Johnson, James, 50 Bernard Street, Bourbonnais, Illinois, 95.
Kell, Winona, 15 Olivet Drive, Bourbonnais, Illinois, 93.
Larsen, Naomi, 304 Olivet Street, Bourbonnais, Illinois, 88.
Larsen, Walter B., 304 Olivet Street, Bourbonnais, Illinois, 88.
Leist, J. F., 2 Bresee Apartments, Bourbonnais, Illinois, 88.
Liddell, Daniel, 950 East Merchant Street, Kankakee, Illinois, 94.
Lunsford, R. L., 458 North Vasseur Street, Bradley, Illinois, 89.
Martin, Effie, Leist Apartments No. 5, Bourbonnais, Illinois, 95.
McClain, C. S., 16 Convent Street, Bourbonnais, Illinois, 87.
Mitten, L. G. 94 Marsile Street, Bourbonnais, Illinois, 89.
Moore, Everett W., 207 Burke Street, Bourbonnais, Illinois, 95.
Olmstead, C. E., 214½ Main Street, Bourbonnais, Illinois, 94.
Parr, F. O., 110 Williams Street, Bourbonnais, Illinois, 91.
Perry, Ralph E., 676 Cook Boulevard, Bradley, Illinois, 94.
Rice, W. David, 24 Convent Street, Bourbonnais, Illinois, 89.
Richards, Anita, 153½ Main Street, Bourbonnais, Illinois, 97.
Schwada, P. L., 147 North Cleveland Street, Kankakee, Illinois, 91.
Slagg, Leo, 16 Bernard Street, Bourbonnais, Illinois, 91.
Sloan, W. P., 396 South Wabash Avenue, Bradley, Illinois, 92.
Snowbarger, W. E., 209 Burke Street, Bourbonnais, Illinois, 87.
Strickler, D. J., 323 North Center Street, Bradley, Illinois, 88.
Vail, Elmore, 211 Burke Street, Bourbonnais, Illinois, 94.
Welsh, Esther, 16 Convent Street, Bourbonnais, Illinois, 91.
Woodruff, A. Bond, 301 Burke Street, Bourbonnais, Illinois, 92.

student roster

Adkins, Gerald Raymond, 1619 Fifth St., Portsmouth, Ohio, 75.
Adragna, Vincent, 15430 Loomis St., Harvey, Ill.
Agan, Robert E., R. R. 18, Box 124, Indianapolis, Ind., 44.
Ahlemann, Francis Raymond, R. R. 3, Oakland City, Ind.
Albright, Charles Eugene, Tammes, Ill., 71.
Albright, Henry A., R. R. 3, Shelby, Ohio.
Allison, Oma Marie, 305 W. Wilson St., Monticello, Ill., 74.
Andersen, Donna Jean, Box 95, Yorktown, Ind., 81.
Anderson, David, 11052 Sangamon St., Chicago, Ill., 54.
Anderson, Doris, Norris City, Ill., 47.
Anderson, Ella Mae, 3607 N. Emerson St., Indianapolis, Ind., 58.
Anderson, William Eugene, R. R. 1, Frazeysburg, Ohio, 31.
Anthony, Della Mae, 675 S. Harris Ave., Columbus, Ohio, 60.
Armstrong, Earl, R. R. 2, Edon, Ohio, 45.
Armstrong, Evelyn, R. R. 2, Edon, Ohio, 27.
Armstrong, Mary Lee, 3003 Ledletten Drive, Dallas, Texas.
Arni, Martin Carroll, R. R. 4, Marshall, Mo., 74.
Arthurs, Agnes, 791 Harvard St., Portsmouth, Ohio, 68.
Ashton, Pamela Gail, 733 Meadow Court, Bradley, Ill.
Auman, Lois J., 71 Roy St., Bourbonnais, Ill., 57.
Auman, Michael, 71 Roy St., Bourbonnais, Ill.
Aurand, Paul, R. R. 3, Stockton, Ill.

Baker, Georgena Lynette, Box 145, Waterford, Ohio, 69.
Baker, Goldie Mae, 3714 Van Buren St., Flint, Mich.
Baker, Martha W., Woodlawn Court, Bourbonnais, Ill.
Ball, William Carroll, Olivet, Ill., 68.
Bambauer, Gayla LaVonne, R. R. 1, Botkins, Ohio, 67.
Bane, Carol, 395 Forest St., Bradley, Ill.
Bangs, Mariorie, 210 Olivet St., Bourbonnais, Ill.
Barker, Darlene, 1615 Summit St., Portsmouth, Ohio, 54.
Barnell, Jack M., R. R. 2, Sturgis, Mich., 30.
Barnell, L. Jean Estelle, R. R. 2, Sturgis, Mich., 30.
Barnes, Chester Lee, R. R. 1, Box 151, Bowling Green, Ohio, 50.
Barnes, Normal Kay, 4698 Canal Road, Hamilton, Ohio.
Barr, Raymond, 455 E. Locust St., Kankakee, Ill., 37.
Barrick, Helen, 121½ N. Main St., Bourbonnais, Ill.
Bassett, Paul M., 4245 Forest Ave., Norwood, Ohio, 54.
Batdorf, Mary L., R. R. 2, Auburn, Ind.
Bateman, Edwin Lowell, 916 Lindsey Ave. South Bend, Ind., 67.
Bates, Carole Joan, Clayton, Indiana, 73.
Baum, Craig, 197 Main St., Bourbonnais, Ill.
Bauer, Fred Edward, 115 Albert St., Cape Girardeau, Mo.
Baxter, Harley Lawrence, 149 Cincinnati St., Franklin, Ind., 70.
Bayes, Marietta Sue, 722 W. Mound St., Cols. Ohio, 71.
Beal, John Richard 1606 Canfield St., Huntington, Ind., 66.
Bean, Janet Marlene, Cardington, Ohio, 75.
Beanblossom, Juanita, 213 W. Sixth St., New Albany, Ind., 43.
Beard, Beverly Joy, 475 Derrer Road, Columbus, Ohio, 72.
Beasley, Marlene Ann, 1230 N. Third St., Ironton, Ohio, 58.
Beatty, Charles, 2950 Rogers Lane, Grand Rapids, Mich., 76.
Beatty, Ivan Veryl, 342 N. Gladstone Ave., Columbus, Ind., 67.
Beaty, Bryan L., R. R. 4, Taylorville, Ill.

Beck, Doris Ann, R. R. 3, Ithaca, Mich., 73.
Bedsworth, James Howard, 3230 W. Forty-Second Ave., Kansas City, Kansas, 67.
Beegle, Kathryn, 235 E. Forty-Ninth St., New York, New York, 72.
Beinor, Margaret Mary, 904 N. Ninth Ave., Kankakee, Ill., 73.
Bellamy, Chloe, Box 64, St. Johns, Ohio, 48.
Bellville, Kenneth M., 1946 Richmond Drive, Louisville, Kentucky, 66.
Belt, Paul R., R. R. 2, Caledonia, Ohio, 37.
Benge, Harold, 611 Prytonia, Hamilton, Ohio, 43.
Benham, Shirley Ann, 1171 Phillips Road, Mason, Mich., 71.
Bennett, Wilda L., 517 Kammer Ave., Dayton, Ohio, 60.
Bentley, Grace C., Donald Ave., E. Longmeadow, Mass.
Bentley, Wesley E., 50 Donald Ave., E. Longmeadow, Mass., 26.
Berkey, Harold W., R. R. 1, Goshen, Ind., 80.
Berkey, Lena, R. R. 1, Goshen, Ind.
Birchard, Anita Mae, Salama B. V., Guatemala, Central America, 81.
Birchard, Harriette Jean, Bradley, Mich., 57.
Birchard, Mary Margaret, Salama B. V., Guatemala, Central America, 47.
Black, Gertrude, Van Dam Road, S. Holland, Ill.
Blakemore, Betty Carol, Holcomb, Mo.
Blank, Russell Joseph, 748 Meadow Court, Bradley, Ill.
Blochberger, Charles William, 605 Oak St., Leavenworth, Kansas, 60.
Blochberger, Norma, 605 Oak St., Leavenworth, Kansas, 44.
Bobb, Mary Alice, R. R. 3, Evansville, Wis., 71.
Boice, David Lee, 780 Madison Ave., Chillicothe, Ohio.
Bolender, Eleanor, R. R. 1, Chilo, Ohio, 43.
Bolender, Kenneth Merrill, R. R. 1, Chilo, Ohio, 70.
Boman, Lottie H., 147 S. Center Ave., Bradley, Ill.
Bond, Donald, 6412 Jefferson St., Hammond, Ind., 76.
Borger, Fred, 1540 Commercial St., Chariton, Iowa, 26.
Borger, Myrtle, 1540 Commercial St., Chariton, Iowa.
Botner, Betty Lou, Box 888, R. R. 4, Lakeland, Fla., 66.
Boudreau, Isabell, 159 N. Forest St., Bradley, Ill.
Bowers, Charles H., 1735 E. Linden Ave. Mishawaka, Ind., 53.
Bowers, Donald Eugene, 328 W. Fourth Ave., Columbus, Ohio, 77.
Bowers, Frank Richard, R. R. 1, Box 525, Amelia, Ohio.
Bowman, Robert E., 308 Center St., Cardington, Ohio, 63.
Boyd, Vivian L., Grinnell Road, Kankakee, Ill.
Bradley, Goodman Taylor, 1995 E. Linden St., Kankakee, Ill.
Braker, Janice, Elm Park, Bourbonnais, Ill.
Braker, Willard, Elm Park, Bourbonnais, Ill., 44.
Brashaw, Maureen Delores, 1214 N. Johnson St., Bay City, Mich., 60.
Braun, Clarence Eugene, R. R. 3, Springfield, Ohio.
Braundmeir, Barbara, 2604 Gale Ave., Peoria, Ill.
Braundmeir, Jack, 2604 Gale Ave., Peoria, Ill.
Bridgeo, Bruce, Port Martland, Nova Scotia, Canada, 54.
Bridgeo, Mary, Port Martland, Nova Scotia, Canada.
Bright, Nila Jo, 603 E. Oak St., Watseka, Ill., 75.
Bright, Priscilla J., R. R. 6, Box 217 Crown Point, Ind., 67.
Brillhart, James, R. R. 1 Trinway, Ohio, 31.
Britton, Mark Lawrence, R. R. 6, Decatur, Ill.
Brokaw, Meredith, 1966 Catalina Ave., Cincinnati, Ohio.
Brooks, Beulah, R. R. 1, Iowa City, Iowa, 53.
Brooks, Richard A., 340 Fifth St., Manistee, Mich.
Brough, Norlyn, 812 Clyde St., Lansing, Mich., 55.
Brown, David L., Oregon, Ill.

student roster

Brown, Leroy, 304 Olivet St., Bourbonnais, Ill.
Brown, Marilee, 330 East North St., Winchester, Ind., 61.
Brown, Robert E. R. R. 1, White Heath, Ill., 46.
Brubaker, J. Omar, 1274 E. Merchant St., Kankakee, Ill.
Brunken, Marilyn L., 1319 S. Twelth St., Burlington, Iowa, 66.
Bryan, Deloris Joan, 2707 York St., Blue Island, Ill., 75.
Bryant, Marilyn Kay, 2434 Ave., "G", Council Bluffs, Iowa, 77.
Bryant, Ronald, 1105½ S. Second St., Trenton, Ohio, 60.
Buck, Morris L., 402 N. Alabama St., Brazil, Ind., 61.
Bunzel, Ruth A., 1305 N. Nineteenth St., Milwaukee, Wis.
Burgess, Patricia June, 406 N. Champaign St., Champaign, Ill., 60.
Burns, T. Wesley, R. R. 1, Center Point, Ind., 49.
Burris, Shirley Anne, 604 E. Van Buren St., Decatur, Ill., 70.

Cain, Raymond L., 2715 Main Street, Anderson, Ind., 52.
Calvert, James F., 3737 E. Main St., Columbus, Ohio, 64.
Calvin, Don Gene, R. R. 3, Columbia, Mo.
Campbell, Elizabeth, 2588 E. Main St., Springfield, Ohio, 56.
Canaday, Donald, R. R. 2, Dana, Ind., 80.
Canaday, Harold, R. R. 2, Dana, Ind., 33.
Candel, Wanda Jean, 31 Douglas St., Tiffin, Ohio, 66.
Canen, Mary Alice, 805 N. Sprunger St., Berne, Ind., 56.
Canen, Paul, 805 N. Sprunger St., Berne, Ind., 35.
Cannon, Mary Jo, 2004 Grange Haul Road, Dayton, Ohio, 53.
Carlisle, Carlos Eugene, 919 Altadena St., Royal Oak, Mich.
Carlson, Phillip, 3615 W. Sixty-third Place, Chicago, Ill.
Carpenter, Beverly Jean, 323 N. Franklin St., Greensburg, Ind.
Carpenter, Claude Elden, 286 S. Moore St., Kankakee, Ill.
Carpenter, Donald, 607 S. Eighth St., Elkhart, Ind., 36.
Carpenter, Harvey, 323 N. Franklin St., Greensburg, Ind. 58.
Carpenter, Janice, 607 S. Eighth St., Elkhart, Ind.
Carpenter, William, R. R. 3, Ridgeville, Ind., 68.
Cassidy, Ava Marie, 494 S. Myrtle Ave., Kankakee, Ill.
Castelletti, Nancy Mary, 67 E. Ninety-ninth Place, Chicago, Ill., 52.
Chambers, Barbra, R. R. 1, Indianola, Iowa.
Chandler, Charles Curtis, 1725 E. Lakeview Ave. Columbus, Ohio, 69.
Changnon, Amanda, 448 S. McKinley St., Kankakee, Ill.
Chapman, Robert V., 75 Convent St., Kankakee, Ill., 59.
Childers, William Dean, R. R. 2, Rogersville, Mo.
Chittick, Patricia Charlotte, 3246 Keewahdin St., Port Huron, Mich.
Christenson, Dorothy Matilda, R. R. 1, Watkins, Minn., 75.
Christman, Betty Jean, Second and Lynn, South Wilmington, Ill.
Clark, Jack W., 321 W. Battell St., Mishawaka, Ind., 62.
Clark, Marcella Ann, 167 Fuller St., Columbus, Wis., 75.
Clark, Martha, 321 W. Battell St., Mishawaka, Ind.
Clark, Russell, 310 E. Dubail Ave., South Bend, Ind., 44.
Cleveringa, Eunice Linda, 123 W. Mitchell St., Petoskey, Mich., 70.
Clift, Shirley Joan, 499 South Benton St., Marshall, Mo.
Cline, Curtis Eugene, 947 Lake St., Sikeston, Mo., 74.
Coburn, Mary Lou, 1314 S. Eighth St., Trenton, Ohio.
Coburn, Willis, 2914 S. Ninth St., Ironton, Ohio, 29.
Coda, Bernard A. Jr., 1812 W. Station St., Kankakee, Ill.
Coil, William H., 505 E. Sixth St., Beardstown, Ill., 28.
Collins, Robert T. Jr., R. R. 3, Pataskala, Ohio, 63.
Collins, Ruby Imogene, R. R. 5, Brazil, Ind., 26.
Collins, William R., R. R. 2, Brazil, Ind., 79.
Combs, Everett Eugene, 558 Pearl Street, Marseilles, Ill., 66.
Conrad, Marilyn Elizabeth, 7627 Monroe Ave., Hammond, Ind.
Converse, Richard Keith, 727 S. Richardson Ave., Columbus, Ohio.
Cook, Elnora Maxine, 214 E. Chestnut St., Hartford City, Indiana, 53.
Cook, Mollie Rae, 417 E. Beechwold Blvd., Columbus, Ohio, 71.
Cook, Paul L., 157 S. Forest St., Bradley, Ill., 39.
Coomer, Gayola Lee, 6062 S. Seventy-five Court, Argo, Ill., 56.
Cotner, Paul Howard, 619 Twentieth Ave., S. Nampa, Idaho, 77.
Covert, Robert Victor, 214 Daisyfield Road, Rockford, Ill., 74.
Cowan, Ronald Dean, 516 S. Shaffer St., Springfield, Ohio.
Cox, Ervin Dean, 343 E. Jefferson St., El Paso, Texas.
Crabtree, Robert E., 817 Homestead Ave., Springfield, Ohio, 45.
Craig, David E., Crescent City, Ill.
Craig, Mary Evelyn, Box 291, Dublin, Ind., 59.
Craig, Robert David, Convent Ave., Bourbonnais, Ill., 30.
Crall, Dale Eugene, 305 Walter St., Midland, Mich.
Crites, Gary Ralph, River Lane, Bradley, Ill.
Crook, James L., Olivet Illinois, 74.
Culbertson, Rosa, Woodlawn Trailer Park, Bourbonnais, Ill.
Culler, Joyce Louise, R. R. 1, Mansfield, Ohio, 74.
Cumins, Kenneth D., 536 S. Union St., Westfield, Ind., 49.
Cummings, Willard Gene, R. R. 1, Waynesfield, Ohio, 63.
Cunningham, Marjorie, 1246 S. Lincoln St., Kankakee, Ill.
Curtain, Leona Lee, 93 Reef Ave., Columbus, Ohio, 82.

Dace, Allen L., Adin, Ill.
Dace, Loretta Barker, 71 Bernard St., Bourbonnais, Ill.
Dale, Bennie I., Olivet Nazarene College, Bourbonnais, Ill., 79.
Darby, Melvin Eugene, 7268 Lozier St., Van Dyke, Mich., 69.
Davis, Arthur R., 627 London St., Grand Rapids, Mich.
Davis, Dortha Lee, 2099 McLain St., Lincoln Park, Mich., 75.
Davis, Edward Eugene, 1330 Zollars Ave., Ft. Wayne, Ind., 59.
Davis; Elizabeth, Bernie, Mo., 46.
Davis, Mary Ellen, 1926 Fairmont St., New Castle, Ind., 68.
Davis, Nancie J., 3569 Central St., Indianapolis, Ind., 61.
Davis, Robert M., 3105 S. Adams St., Marion, Ind., 63.
Davis, Shirley Mae, R. R. 3, Brookville, Ohio, 68.
Davisson, John Wesley. Shirley, Ind.
Dawes, Gordon W., 70 Bernard Ave., Bourbonnais, Ill., 48.
Dawes, Gordon Jr., 70 Bernard Ave., Bourbonnais, Ill., 69.
Dawson, Maxine Ann, 1223 Driscoll Ave., Springfield, Ohio, 48.

student roster

Day, Kelsey R., Box 5, Kurtz, Ind.
Deal, John Waldon, 226 Missouri Ave., Peoria, Ill.
Deal, Roger W., 226 Missouri Ave., Peoria, Ill.
DeBreaux, Joan, 329 W. 112th St., Chicago, Ill.
Deckard, Kenneth Eugene, 116 W. King St., Franklin, Ind., 77.
Del Camp, Adrian, 303 S. Sixty-third St., Milwaukee, Wis., 46.
Delhagen, Jack Dean, R. R. 1, Wilkinson, Ind.
DeLong, Judith Elinor, 618 Eighth St., Marietta, Ohio, 73.
Demaray, Merlin E., 153 Main St., Bourbonnais, Ill.
DePatis, Frances, 690 South Wall St., Kankakee, Ill.
DeWitt, Willard R., 1013 Second Ave., W. Oskaloosa, Iowa, 56.
Dieckhoff, Dorothy, R. R. 1, Fall River, Wisconsin, 52.
Diefenbach, Florence, Bonfield, Ill.
Dike, Jane, 713 Eighth St., Huntington, Ind., 43.
Dillman, Hazel, 341 Second St. S., Manteno, Ill.
Dishong, Paul Wayne, 507 W. Lafever St., Ossian, Ind., 72.
Dodds, John Edward, R. R. 1, Lakeview, Ohio, 53.
Donaldson, Marvin, 14 Oak St., Bourbonnais, Ill., 38.
Dorsett, John L. Madison St., Bloomington, Ind.
Douglas, Helen Viola, R. R. 1, Alexandria, Ind.
Douglas, Romelle, 7149 Arizona Ave., Hammond, Ind., 57.
Downs, Mildred Fern, R. R. 1, Mount Gilead, Ohio, 73.
Downs, Rosalie E., R. R. 1, Mount Gilead, Ohio, 54.
Drake Marvin, R. R. 1, Bourbonnais, Ill.
Duff, Donald L., 3100 Ohio Ave., Middletown, Ohio, 71.
Durbin, Ernest Lee, 921 Allison Ave., Hamilton, Ohio, 69.
Durbin, Max B., 412 W. Franklin St., Winchester, Ind., 64.
Dutridge, Jerry R., 3340 E. Manhattan Blvd., Toledo, Ohio, 74.
Dutridge, Tom L., 3340 E. Manhattan Blvd, Toledo, Ohio.

Eades, Glenn Edward, Box 406, Aroma Park, Ill.
Eaton, Delores, 1102 Myrtle Ave., Frankfort, Ind.
Eaton, J. Rex, 1102 Myrtle Ave., Frankfort, Ind., 71.
Ediger, E. Eleanor, Spencer, S. D., 77.
Edwards, Patricia Ann, 166 N. Fifteenth St., Osawatomie, Kansas.
Edwards, Richard, 28 Campbell Ave., Glenwood, Ill., 30.
Edwards, Robert L., 228 S. Wayne Ave., Lockland, Ohio, 58.
Ellen, Betty Jane, 10115 Becker Road, Reese, Mich.
Else, Harlan Lester, Fremont, Iowa, 50.
Elwood, David, 1714 Grand Ave., New Castle, Ind., 33.
Ely, Donald, 1010 Third St., Three Rivers, Mich., 59.
Engle, Keith L., 121 Main St., Bourbonnais, Ill., 50.
Ennis, Leonard, Olivet Nazarene College, Bourbonnais, Ill., 52.
Erickson, Gene Arnold, 905 Fowler Ave., Danville, Ill., 69.
Erickson, Glen D., 905 N. Fowler Ave., Danville, Ill., 75.
Estelle, Dorothy Louise, 414 S. Clay St., Sturgis, Mich., 66.
Evans, Donna Lee, 1211 N. Bowman St., Danville, Ill.
Evans, Margaret V., Box 237, Wilmot, S. D.
Fallis, Louise M., R. R. 4, Oskaloosa, Iowa, 56.
Fallon, Thomas M., 1225 Groesbeck Road, Cincinnati, Ohio, 62.
Falzone, John, 323 N. Dearborn St., Kankakee, Ill.
Farrar, Glendel Ray, 30 E. Twenty-third St., Chicago Heights, Ill., 73.
Fearn, Daniel P., 5302 Hovcomb St., Detroit, Mich.
Ferguson, Linda, 802 E. Main St., Greenfield, Ind.
Fernandez, Aida, Cumbre No. 110 Espa 13, Lanton, Habana, Cuba.
Fernandez, Ricardo, Carmen No. 2 A Naranjo, Habana, Cuba, 39.
Fiedler, Chester, Box 159, Clifton, Ill.
Fiedler, Janet Elaine, 533 W. Maple St., Mason, Mich., 77.
Fischer, Vernon O., Buffalo Lake, Minn., 57.
Fisher, Carla B., 2857 Ridge Road, Lansing, Ill.
Fisher, Ralph Wendall, 2439 Orchard St., Blue Island, Ill., 72.
Fitzgerrel, 620 Adave St., Ottawa, Ill., 36.
Floyd, Orville Lee, R. R. 1, Clifton, Ill., 82.
Foiles, Eugene W., 700 Sumner St., Jerseyville, Ill., 54.
Fortune, Frederick C., 5007 Henderson Road, Davison, Mich., 57.
Foster, Geraldine Marie, 1267 S. Ravenal St., Marshall, Mo., 73.
Foster, Jay E., 295 S. Douglas St., Bradley, Ill., 43.
Fraley, Jo Ann Helen, 5842 Yarmouth Ave., Toledo, Ohio, 75.
Fraley, Loretta Florence, 5942 Yarmouth Ave., Toledo, Ohio, 73.
Frank, Paul R., 8451 South Seventy-ninth Court, Oaklawn, Ill.
Frankhauser, Wayne Dennis, Excelsior, Minn., 70.
Franklin, Mary Elizabeth, Ellisville, Ill.
Franklin, William, Mill St., Odon, Ind.
Freeland, Ronald Eugene, 271 Throw Bridge St., Indianapolis, Ind.
Friday, Diane, 1105 S. Lincoln Ave., Kankakee, Ill.
Frum, Robert H., R. R. 3, Athens, Ohio, 57.
Fry, Charles Richard, R. R. 5, Coshocton, Ohio, 62.
Fry, Patsy Seelye, R. R. 1, McBain, Mich., 56.
Fulk, Paul Frederick, 1921 Jackson Ave., Portsmouth, Ohio, 71.
Fuller, Janice, 910 Seaules Road, Toledo, Ohio, 82.
Fullerton, Beverly, 613 S. Sheldon St., Charlotte, Mich., 47.
Fulwider, Vona Catherine, 26 Belle Aire, Bourbonnais, Ill., 42.

Galloway, Harvey Jr., 110 Olivet St., Bourbonnais, Ill., 31.
Gallup, Wayne G., Convent St., Bourbonnais, Ill.
Gallup, Wilma, Convent St., Bourbonnais, Ill.
Gambrel, Verland, 29½ Summitt St., Indianapolis, Ind.
Gardner, Cecil Scott, 1440 High St., Hamilton, Ohio, 75.
Garmon, Jerry, 5909 New York Ave., Des Moines, Iowa.
Garner, Maxine, Morrisonville, Ill., 62.
Garrett, Anita Rosalie, 524 Regent St.; Lansing, Mich., 67.
Garrett, Eva B., 1157 N. Schuyler St., Kankakee, Ill., 43.
Garrett, John Julius, 425 Regent St., Lansing, Mich., 67.
Garrison, Doris, R. R. 7, Hillsboro, Ohio.
Garton, Franklin D., 2126 E. Dartmouth St., Muncie, Ind.
Garvin, Curry T., 2053 Whittemore St., Flint, Mich.
Garvin, George Robert, 910 N. Third Ave., Maywood, Ill., 68.
Gawthrop, Wayland, Mount Erie, Ill.

student roster

Geeding, Harold, 260 N. Michigan Ave., Bradley, Ill.
Gibson, Lyle, 50 Bernard St., Bourbonnais, Ill.
Gibson, Raymond, R. R. 3, Gorydon, Kentucky, 59.
Gill, Bernard, 1343 Vincennes St., Chicago Heights, Ill., 27.
Gillespey, Harold Eugene, 227 S. Elliott St., Olney, Ill., 66.
Gillies, Catherine Emma, R. R. 1, Millington, Mich., 77.
Gilroy, Carolyn Janet, 705 Mohegan St., Birmingham, Mich.
Goff, Juanita, 25 Oak St., Monee, Ill.
Gore, Martha Jane, 1108 E. Third St., Centralia, Ill., 67.
Gorslin, Carl Sumner, 197½ South Prairie St., Bradley, Ill., 74.
Gould, Patricia Ann, 489 S. Graham St., Martinsville, Ind., 53.
Gray, Bonnie Jean, 10430 Lippencott St., Dawson, Mich., 74.
Gray, William, 458 W. Broadway St., Bradley, Ill.
Green, Lena, 237 W. Loretta St., St. Louis, Mo., 43.
Green, Wilda, 237 W. Loretta St., St. Louis, Mo., 70.
Greene, Kyle, R. R. 3, Danville, Ind.
Greenlee, James Wendell, 456 N. State St., Indianapolis, Ind., 69.
Griffin, Bethel, R. R. 2, Boyne City, Mich., 61.
Grobe, Donald, 310 Mineral St., Grand Ledge, Mich.
Grooms, Marvin, 103 Fulhart Ave., Dayton, Ohio, 31.
Gutermuth, Charles, 2732 Rodman St., Louisville, Kentucky.

Hale, Thomas Galen, 492 N. Center Ave., Bradley, Ill.
Hall, Olive, R. R. 2, Newcomerstown, Ohio, 33.
Hallum, Thomas Franklin Jr., R. R. 1, Titusville, Fla., 61.
Hamell, Rhea Sue, 713 W. Franklin St., Taylorville, Ill.
Hamilton, Edgar, 632 Third Ave., Disney, Ohio.
Hamilton, Shirley, 632 South Locke St., Kokomo, Ind.
Hamilton, Virginia, 632 Third Ave., Sidney, Ohio.
Handschy, Constance Kay, 2228 Ave., "F", Council Bluffs, Iowa, 76.
Handschy, Marilyn Lou, 2228 Avenue "F", Council Bluffs, Iowa, 67.
Hansen, Jack P., 504 E. Bloomington St., Iowa City, Iowa.
Hansher, Jack 192 Dana Ave., Columbus, Ohio, 61.
Hanson, Jeanette Ruth, 142 Pasadena Ave., Elyria, Ohio, 68.
Hanson, John, 142 Pasadena Ave., Elyria, Ohio, 58.
Hanson, Jon Herbert, 430 N. Eleventh St., La Crosse, Wis., 77.
Harris, Jack, 218 N. Lucees St., Iowa City, Iowa, 63.
Harris, Paul, 702 E. Bourbonnais St., Kankakaee, Ill.
Harryman, Francis, 901 S Ninth St., Burlington, Iowa.
Harryman, Margaret Smith, 504 W. Washington St., Fairfield, Iowa.
Harryman, Robert, Olivet Nazarene College, Bourbonnais, Ill.
Hart, Lester, 1261 Stanley St., Pontiac, Mich.
Hartberg, Craig Freeman, Buffalo Lake, Minn., 69.
Hartkopf, Ronald, 3062 Horton St., Ferndale, Mich.
Hasselbring, Charles, R. R. 3, Martintos, Ill.
Hassinger, Ruth, 475 S. Sandusky Road, Tiffin, Ohio, 71.
Hawk, Freda, 1210 W. Shiawassee St., Lansing, Mich., 48.
Hawkins, Zenana Mae, Berne, Ind., 69.
Hawley, Eleanor, R. R. 1, Onondaga, Mich., 75.
Hawley, Keith, 529 Madison St., Rochester, Mich., 54.
Hawley, Richard, R. R. 1, Onondaga, Mich., 42.
Hay, John, 714 N. Twenty-fourth St., New Castle, Ind.
Hayes, Adah, 251 S. Indiana St., Kankakee, Ill.
Headlee, Ruth, 1149 Jefferson St., S. E., Grand Rapids, Mich., 66.
Heartz, Janet Sue, 1440 High St., Hamilton, Ohio, 69.
Heinz, Trah, 743 S. Wildwood St., Kankakee, Ill.
Hemmeter, Faith Eileen, 378 Lafayette Road, Medina, Ohio, 73.
Hemmingsen, George, 1044 North St., Bradley, Ill., 42.
Hendershot, Joan, 618 N. Second St., Rockford, Ill.
Hendley, Byron Lee, 2500 Eastlawn St., Detroit, Mich.
Hendricks, Delores, Manteno, Ill.
Hendricks, Nancy Marie, 339 S. Lincoln St., Bloomington, Ind., 67.
Henley, James, 855 Mercer St., Decatur, Ill., 62.
Henry, Charles Ogilvie, Aoma Park, Ill.
Henry, Esther Burch, 807 Bocc Blvd, Kankakee, Ill.
Herdler, Joseph, 6442 Myrtle Ave., St. Louis, Mo.
Hess, Gilbert Lynn, Jr., 41 Haskell Drive, Battle Creek, Mich.
Hickler, Beverly, R. R. 1, Litchfield, Minn., 46.
Hickler, Maxine Daphne, R. R. 1, Litchfield, Minn.
Higginbotham, Forrest, R. R. 1, Clifton, Ill.
Hill, Dennis, 22116 Richton Road, Richton Park, Ill., 47.
Hill, Pauline Ruth, R. R. 1, Lynnville, Ind.
Hill, Thomas Cleveland, 2614 Mary St., Evansville, Ind., 71.
Hinch, Clarence Earl, Valley City, Ill., 72.
Hiner, Marlene Ann, R. R. 3, Navarre, Ohio, 58.
Hodges, Gladys, R. R. 2, Beecher City, Ill.
Hoffert, Marvin, 720 Taylor St., Sikeston, Mo., 26.
Holland, Carolyn, 1303 S. Thirteenth St., Hamilton, Ohio, 45.
Holland, Evelyn, 1303 S. Thirteenth St., Hamilton, Ohio, 48.
Holland, Nola Gaye, 2216 Dixie Highway, Middletown, Ohio, 76.
Hollenbaugh, Kenneth William, 2913 W. Forty-seventh Ave., Gary, Ind., 73.
Holmes, Everett, 128 West Amny Road, Reading, Ohio, 69.
Holstein, David, 62 Bernard St., Bourbonnais, Ill., 33.
Holstein, Elisabeth Ann, 432 W. Walnut St. Kalamzoo, Mich., 32.
Holstein, Emmor, Ethel, West Virginia.
Holstein, Rebekah Lou, 432 W. Walnut St., Kalamazoo, Mich., 69.
Hooks, Patricia Lou, R. R. 4, Lucasville, Ohio, 62.
Hopkins, Harlow, 136 N. Main St., Bourbonnais, Ill.
Hornburg, Norman Earl, R. R. 3, Titusville, Pa.
Horner, Kathryn, 5800 Erie St., Racine, Wis., 42.
Horner, Virginia Rae, Mercer, Wis.
Hoskins, Paul, Salem, Ind., 79.
Hoskins, Raymond Eugene, Olivet Nazarene College, Bourbonnais, Ill.
Houchin, Kenneth Eugene, 423 N. Forest St., Bradley, Ill., 44.
Houchin, Hannah Copeland, 32 N. Terry St., Dayton, Ohio.
House, Elton, 410 N. Kimball St., Malden, Mo., 57.
Houghtaling, Milton, 208 W. Slosson St., Reed City, Mich.
Howard, Richard Frank, Athens, Ill.
Howerter, Rolland, Ellisville, Ill., 62.
Huber, James Timothy Jr., Hillsbow, Ind., 72.
Huffman, Max Eugene, W. River St., Bourbonnais, Ill., 75.
Huggins, Robert, 48 Sixth St., McMechen, W. Va.
Hull, William Ora, 30 Elm Park, Bourbonnais, Ill.
Humble, Gordon, 611 E. Washington St., Sullivan, Ind., 52.

student roster

Humble, David, 611 E. Washington St., Sullivan, Ind.
Humble, Ruby, 98 Marsile St., Bourbonnais, Ill.
Humphrey, James, Aroma Park, Ill.
Hunt, Robert, R. R. 1, Mount Carmel, Ill., 55.
Hunt, Dorothy Lavone, R. R. 2, Anderson, Ind., 72.
Hutchens, Cornelius Michael, Batavia, Ohio.

Ingals, Wayne, 1347 Forest St., Des Moines, Iowa.
Inman, Cecil, 6920 Fort Road, Fosters, Mich.
Inman, Eugene, 6920 Fort Road, Fosters, Mich.
Isaacs, Bill, R. R. 1, Wilkinson, Ind., 74.
Ishizaki, Jennie, 3764 Keanu St., Honolulu, Hawaii.

Jackson, Clyde Ross, 1907 Beech St., Terre Haute, Ind., 76.
Jaffe, Leonard, 1236 S. Lincoln St., Kankakee, Ill.
James, Charles Austin, 416 Blow St., St. Louis, Mo.
James, John, 416 Blow St., St. Louis, Mo., 56.
Janiak, Audrey Jean, 676 Meadow Court, Bradley, Ill.
Jarvis, Josie May, S. Oakside Ave., Mishawaka, Ind., 75.
Jeffries, Francis, 1734 S. Walnut St., Muncie, Ind.
Jellison, Mary Lou, Winethrop, Iowa, 81.
Jentzen, Hazel LaVange, 8 Elm Park, Bourbonnais, Ill., 73.
Jeter, Doyle, Hernando, Fla.
Jewell, Edgar, R. R. 1, Chebanse, Ill., 38.
Jimenez, Larry Lee, 7056 S. Wentworth St., Chicago, Ill., 71.
Johnson, Donald Roy, 301 S. Sycamore St., Villa Grove, Ill., 72.
Johnson, Esther, 433 Fourth Ave., Ottawa, Ill.
Johnson, Gwendolyn Adell, R. R. 2, Litchfield, Minn., 67.
Johnson, Mata Mary, Olivet Nazarene College, Bourbonnais, Ill.
Johnson, Ruth Evangeline, 1108 N. Woodburn St., Bloomington, Ind.
Jones, Harriet Vashti, R. R. 17, Indianapolis, Ind., 77.
Jordan, Alice Charlene, R. R. 1, Madoc, Ind., 66.
Jordan, Opal Evelyn, R. R. 2, Grant, Mich., 82.
Joseph, Pauline, 609 S. East St., Knox, Ind., 69.
Justice, Ronald, 1246 N. Second St., Ironton, Ohio, 48.

Kallsen, Carl Edward, 401 E. Smith St., Hicksville, Ohio, 68.
Kallweit, Ralph, 4083 N. Center Road, Flint, Mich., 63.
Kammer, John, 2719 Marcella Ave., Dayton, Ohio, 62.
Kanipe, Floyd, 712 W. Sixteenth St., Cadillac, Mich., 44.
Kanipe, Helen Box, 15591 Crescentwood St., E. Detroit, Mich., 28.
Keech, Harold, R. R. 1, Spring Lake, Mich., 58.
Keeler, Marilyn, 481 S. Harris Ave., Columbus, Ohio, 70.
Kell, Patsy Ann, 15 Olivet St., Bourbonnais, Ill., 82.
Kellar, Patsy Coleen, 3127 South Linden Road, Flint, Mich., 70.
Keller, Donna Lou, 907 W. Arches Ave., Monmouth, Ill., 69.
Kennedy, Jerry Eugene, 657 Columbia Ave., Middletown, Ind., 66.
Kennedy, Monagail, 3437 E. Carpenter Road, Flint, Michigan, 64.
Kerns, Rolland, 1644 E. Hudson St., Cols, Ohio, 27.
Ketterman, Lee. R. R. 5, Valparaiso, Ind., 60.
Kiger, John Philip, Kokomo, Ind.
Kiner, Gerald Gene, R. R. 2, Millersborg, Ohio, 82.
King, Edgar Donald Jr., 96 Pembroke Ave., South Zanesville, Ohio, 74.
King, Robert Duane, 3830 W. Station St., Kankakee, Ill.
King, Virginia, 903 E. Second St., Flint, Mich., 46.
Kinnaman, David Raydean, Charlottesville, Ind., 77.
Kinzie, Marlene Ann, 7231 Scottwood Ave., Cincinnati, Ohio, 72.
Kirkpatrick, Donna Kay, 2249 Euclid Ave., Beloit, Wis., 73.
Kirkpatrick, Rodney Donald, 2249 Euclid Ave., Beloit, Wisconsin, 74.
Kizzee, Phillip Wendell, 2804 S. Eighth St., Ironton, Ohio, 43.
Klassen, Jessie May, 116 W. Third St., Momence, Ill.
Kleer, Elaine, R. R. 3, Three Rivers, Mich., 63.
Klein, Wanda, 804 S. Greenwood Ave., Kankakee, Ill.
Knotts, Malcom David, 2128 Fletcher St., Anderson, Ind., 72.
Knox, James, 456 Brown St., Portsmouth, Ohio, 44.
Knox, Lois DuVall, R. R. 3, Danfield, Ohio, 56.
Kolkman, William Allen, 1307 Hagemann Ave., Burlington, Iowa, 52.
Komori, Paul Fukushimaku, Isaka, Japan, 37.
Kruger, Shirley, R. R. 1, Darwin, Minn., 72.
Krumrie, Lyle Fred, R. R. 3, Houston, Minn., 68.
Kruschinsky, Melba, Dunfermline, Ill.
Kuba, Ethel, R. R. 1, Lakeview, Ohio, 69.
Kurth, Virgil, Grant Park, Ill., 37.

Landrey, Luella, 610 W. Fourtheenth Place, Chicago Heights, Ill., 72.
Lane, Beth Ann, 144 N. Mantua St., Kent, Ohio.
Lane, Evangeline Ruth, 23 Elm Park, Burbonnais, Ill., 36.
Lane, Marilyn Jo, 23 Elm Park, Bourbonnais, Ill., 52.
Lane, Patricia Marie, 23 Elm Park, Bourbonnais, Ill., 82.
Lang, Soren David, 13 Chatham Circle, Kankakee, Ill.
Langholf, Francis, R. R. 3, Oregon, Ill.
Lanman, Donna Mae, 8425 S. Seventy-seventh Court, Oak Lawn, Ill.
Lanman, Dorothy Margaret, 8425 S. Seventy-seventh Court, Oaklawn, Ill., 75.
Larsen, Lauren, 302 Olivet St., Bourbonnais, Ill., 63.
Latham, Jean Dorothy, R. R. 1, Center Point, Ind., 68.
Latham, Robert, R. R. 1, Center Point, Ind., 73.
Lawrence, Donald, Aroma Park, Ill.
Lawrence, Hildath, Manteno, Ill., 45.
Lawrence, Paul, 54 E. North Street, Newark, Ohio, 61.
Lawson, Leah, 405 Pendleton Ave., Pendleton, Ind.
Leas, LeMoyne, 516 Florence St., Hammond, Ind.
Lee, Jean Ann, 305 Cresap St., Sikeston, Mo., 49.
Lee, Marjorie June, 817 S. Eighteenth St., Mt. Vernon, Ill., 75.
Leggott, Donna, 1254 N. Schuyler St., Kankakee, Ill.
Leib, Glenn, R. R. 1, Wooster, Ohio, 62.
Leichty, Elvin, 397 Brookmont Blvd., Bradley, Ill., 77.
Leichty, Marjorie, 397 Brookmont Blvd., Bradley, Ill., 66.
Leitzman, James, 269 S. Wabash St., Bradley, Ill.
Leonard, Howard, R. R. 1, Bourbonnais, Ill.
Lerner, Adele, 864 S. Cobb St., Kankakee, Ill.
Lockard, William Joseph, 1900 Oakland Park, Columbus, Ohio.
Lockman, Norris R. R. 2, Gloyd Knoba, Ind., 71.
Lockwood, Carol G., 611 S. Washington St., Crawfordsville, Ind., 46.
Loftice, Walter, 261 Lake St., Ludlow, Kentucky.
Luehrs, Josephine Kramer, R. R. 1, Kankakee, Ill.
Lusk, Carol, 512 E. Worth St., Fostoria, Ohio, 30.
Lykins, Clarence Henry, R. R. 3, Dayton, Ohio, 80.
Lynch, Ronald, 611 Henderson St., Williamstown, West Virginia.
Lytle, Doyle, R. R. 10, Fort Wayne, Ind., 79.

student roster

McBride, Barbara Jean, 1409 N. West St., Lima, Ohio, 77.
McClain, Ruth, 16 Convent St., Bourbonnais, Ill., 27.
McClenning, Mary, R. R. 2, Zion, Ill., 60.
McCullough, Paul, Alexandria, Ind.
McDowell, Leroy James, West Salem, Ill.
McFall, Juanita, 1710 N. Jefferson St., Peoria, Ill., 74.
McGhee, Carolyn Louise, 214 E. Temperance Road, Temperance, Mich., 73.
McGuire, Martha Pat, 450 Eileen Drive, Pontiac, Mich., 60.
McLain, Kenneth, Bourbonnais, Ill., 33.
McLaughlin, Carolyn Julia, 803 W. Third St., Marysville, Ohio, 68.
McLouth, Clinton, Olivet Nazarene College, Bourbonnais, Ill., 55.
McMurrin, Dwight James, 33 N. Sixty-fifth St., Cincinnati, Ohio, 69.
McQueen, Ronald, 3808 Fifteenth St., Chattanooga, Tenn.
McRoberts, Martha Sue, 601 W. Mill St., Danville, Ind., 59.
McWherter, Edna Ilene, 252 Uhler Ave., Marion, Ohio, 70.

Mandly, Joyce, Crown Point, Indiana, 32.
Markley, Betty Lou, 101 S. Alexander St., Millersburg, Ohio, 74.
Marsh, Leah Jane, 1455 Minnesota Ave., Columbus, Ohio, 75.
Martin, Phyllis, 284 N. Main St., Bourbonnais, Ill.
Martin, Delores, R. R. 1, Wooster, Ohio, 61.
Martin, James, 83 Lonborough Ave., Toronto, Ontario, Canada.
Martin, Lula Fern, Grinnell Road, Kankakee, Ill.
Martin, Willis Dale, 2516 Hockworth St., Ashland, Kentucky, 63.
Marvin, Earl, 35 Roy St., Bourbonnais, Ill.
Marx, David Paris, 108 S. Rivard St., W. Salem, Ill., 73.
Mathews, Calvin, 506 Park Ave., Galena, Ill., 26.
Maxfield, Lois, 537 S. Alma St., Kankakee, Ill.
Maxwell, Mary 142 E. Murphy St., Lima, Ohio, 48.
Mayes, Elizabeth, 1228 Long St., Hamilton, Ohio.
Meissner, Stuart, R. R. 1, Gurnee, Ill., 71.
Metcalf, Dale, 752 Gasche St., Wooster, Ohio, 61.
Meyer, Paul 630 Enos St., Kankakee, Ill.
Meyer, Robert 226 N. Market St., Mt. Sterling, Ohio.
Meyering, Donald 37 Prairie St., Grandville, Mich.
Middleton, Arlene Evelyn, 647-165th St., Hammond, Ind., 59.
Milburn, John 228 S. Washington, Kankakee, Ill.
Miller, Beniamin Wendell, 1806 S. Thirteenth St., Council Bluffs, Iowa, 58.
Miller, Dillard, R. R. 1, McArthur, Ohio.
Miller, Doris Jean, 1421 W. Twentieth St., Lorain, Ohio, 72.
Miller, Ford, Osceola, Ind.
Miller, Hilbert, R. R. 1, Lynnville, Ind., 45.
Miller, Marilyn Zinn, R. R. 2, Alma, Mich.
Mingledorff, Walter, R. R. 3, Douglass, Ga., 29.
Minor, Marian Lucy, 1625 S. Armstrong St., Kokomo, Ind., 68.
Mitcham, Mary Lou Holden, 1619 Thorn St., Chicago Heights, Ill.
Mitchell, Jim, R. R. 2, Huntington, Ind.
Moore, Charles Robert, 1019 S. Dennison St., Indianapolis, Ind., 75.
Moore, Haskel, R. R. 1, Woodruff, W. Va., 53.
Moore, Mable Laverne, R. R. 3, Nashville, Ind., 72.
Moore, Patricia, 628 S. Rybolt St., Indianapolis, Ind.
Morford, A. Lynn, 2308 Jackson St., Anderson, Ind., 70.
Morgan, Emma, N. Howard St., Sabina, Ohio.
Morgan, Ira, N. Howard St., Sabina, Ohio.
Morgan, Miriam Frances, 1512 Jennings St., East Liverpool, Ohio.
Morgan, Ruby Marie, R. R. 4, Danville, Ill., 74.
Morris, Dorette Jeanene, 39 Etna Ave., Huntington, Ind., 68.
Morris, John, Olivet Nazarene College, Bourbonnais, Ill.
Morris, Mary Pauline, Box 29, Wolf Run, Ohio, 66.
Morris, Wanda, 1171 E. Court St., Kankakee, Ill.
Morrisson, Raymond Andrew, 213 N. Maple St., Sturgis, Mich., 67.
Morse, Elsie, 865 North Swede St., Midland, Mich., 29.
Morse, Norma Jean, 865 N. Swede St., Midland, Mich., 53.
Mowers, Gilbert, R. R. 1, Bourbonnais, Ill.
Muhm, John, 795 Water St., Britt, Iowa.
Muir, William, 412 N. Ninth St., Oskaloosa, Iowa.
Munroe, Louise, 200 Munroe St., Burbonnais, Ill., 69.
Murray, Thomas Charles, 320 S. Hudson St., Antigo, Wis., 55.
Myers, Jane Ann, 807 N. State St., Sullivan, Ind., 66.

Nance, Glenna, R. R. 2, Decarville, Ohio, 34.
Nash, Charles Edward, 1373 Newport St., Detroit, Mich., 68.
Nauman, Betty, R. R. 1, Marengo, Ohio, 34.
Nees, Lois Elaine, 315 Center St., Bradley, Ill.
Neff, John, Olivet Nazarene College, Bourbonnais, Ill., 44.
Neiderhiser, Kenneth, 285 Water St., Bourbonnais, Ill.
Nelson, Donald Leland, 116 S. Main St., St. Louis, Mich., 74.
Nelson, Donald Ray, 125 N. Sixteenth St., Chesterton, Ind., 29.
Newby, Carolyn Sue, S. Indiana St., Kankakee, Ill.
Newby, Gerald, 567 S. Indiana St., Kankakee, Ill.
Nichols, Edith May, 222 Main St., Bourbonnais, Ill.
Nichols, Phyllis June, R. R. 1, Orland, Ind., 67.
Nickels, Roy, R. R. 1, Kenton, Ohio, 80.
Nickels, Wanda, R. R. 1, Kenton, Ohio.
Nielsen, Alfred, Oilween, Iowa, 52.
Nielsen, Jean Dolores, 11716 E. Nine Mile Road Van Dyke, Mich., 71.
Noonan, Kenneth, 520 E. Ohio St., Bluffton, Ind., 73.
North, Frances, 2412 Gratiot Ave., Port Huron, Mich.
North, Richard, 1514 Minnie St., Port Huron, Mich., 62.
North, Robert, 24122 Gratiot Ave., Port Huron, Mich., 67.
North, Thelma, Columbia City, Ind.
Norton, Everett, Bresee Ave., Bourbonnais, Ill., 66.
Nutt, Eris, 190 N. May Ave., Kankakee, Ill.

Oberlander, Lowell, 12 Virginia Ave., Tiffin, Ohio.
Olson, Jean, 136 Main Street, Bourbonnais, Ill.
Osborne, Charles 5932 W. Lincoln St., Hollywood, Fla., 66.
Osterkamp, Calvin, 4903 Algonquin Blvd. Clarkson, Mich.
Owen, Gerald 30 Maeder Ave., Dayton, Ohio.
Owens, Caroline, Rivard Road, Bourbonnais, Ill.
Owens, George Wallace, Bourbonnais, Ill.

Palmer, George, R. R. 7, Ironton, Ohio.
Pangborn, Dorothy Marie, 205 W. Paterson St., Flint, Mich., 67.
Pangborn, Joyce Elain, 205 W. Paterson St., Flint, Mich., 75.
Parcell, Ramona, 523 E. Walnut St., Watseka, Ill.
Parker, Gerald, 2030 Covert Ave., Evansville, Ind., 35.

student roster

Parr, Mozelle, Olivet Nazarene College, Bourbonnais, Ill.
Parsons, Wendell, Eureka, Ill., 42.
Parton, Samuel, 78 Rivard St., Bourbonnais, Ill.
Pate, James, 411 N. Center St., Bradley, Ill., 37.
Patterson, Harold Lloyd, 1001 S. Sixth St., Fairfield, Iowa, 49.
Payton, John, 1541 Ewing St., Indianapolis, Ind., 60.
Peckham, Donald, 901 Troy Road, Edwardsville, Ill., 55.
Pennock, Plynn, Lowell, Mich., 54.
Peters, Ruth, Box 7, Ogden, Ill., 46.
Peters, Victor, 121 W. Prairie St., Virden, Ill.
Petersen, Beverly Ann, 498 S. Poplar St., Kankakee, Ill., 28.
Peterson, Jennie, 419 E. Second St., Momence, Ill.
Petrie, John, 3001 Grasmere Ave., Columbus, Ohio, 38.
Petrie, Philip Bonar, 3001 Grasmere Ave., Columbus, Ohio.
Phelps, Ruth Jean, 464 S. Harrison St., Kankakee, Ill.
Phillips, Bruce, 305 N. Swegles St., St. Johns, Mich., 50.
Phillips, Gene, 2702 Forty-first Place, Des Moines, Iowa, 64.
Pinner, Eugene Paul, 102 E. Longfellow St., Pontiac, Mich., 72.
Pinner, Patricia Ann, 102 E. Longfellow St., Pontiac, Mich.
Piper, Duane, 394 N. Eighth Ave., Kankakee, Ill., 33.
Plantec, Michael Jean, Manteno, Ill.
Plumb, Ruth, 1351 Lennington Circle, Kankakee, Ill.
Pollard, Dixie Lee, Olivet, Ill., 70.
Polston, William, 4860 Delaware St., Gary, Ind., 68.
Pool, Phillip Keith, 5365 Linworth Road, Worthington, Ohio.
Potts, Elias Vinton, 1229 Osage St., Kansas City, Kansas, 76.
Powell, Janice, 626 Cline St., Huntington, Ind., 47.
Powers, Antoinette, Water St., Bourbonnais, Ill.
Powers, Hardy Jr., Water St., Bourbonnais, Ill.
Prater, Lowell, Watseka, Ill.
Prather, George, 19693 Kingsvillle St., Detroit, Mich.
Priest, David, 616 Larcomb Ave., Columbus, Ohio, 42.
Proffer, Lorna Sue, Bloomfield Road, Cape Girardeau, Mo., 66.
Prosperi, Dorothy, Olivet Nazarene College, Burbonnais, Ill.
Provance, Merlin, 12 Water St., Bourbonnais, Ill.
Provance, Ruby, 12 Water St., Bourbonnais, Ill.
Quick, Mary Ellen, London St., Granville, Ohio, 26.
Ralph, June, 255 S. Indiana Ave., Kankakee, Ill., 74.
Ramquist, Tom, 6555 Holmes St., Kansas City, Mo., 76.
Ravenstein, John, 511 Hanover St., Cape Girardeau, Mo.
Ray, Elizabeth Ann, 171 N. Taylor St., Kankakee, Ill., 62.
Reader, James, 105 E. Eighth St., Georgetown, Ill., 59.
Ream, Annabelle, R. R. 2, New Lebanon, Ohio, 75.
Reed, Barbara, Cunningham, Radio Station, Gettysburg, Pa.
Reed, Flossie, Reddick, Ill.
Reed, Leo, Box 293, Kankakee, Ill., 80.
Reed, Martha Ann, Box 45, Hull, Ill., 67.
Reed, Millard, Box 45, Hull, Ill., 28.
Reedy, Douglas, 420 N. Monroe St., Decatur, Ill., 52.
Reglin, Ray, 908 W. Genesee St., Lansing, Mich., 55.
Reidel, Holland, Box 120, Altoona, Wis., 55.
Reiss, Richard, 335 E. Fremont St., Fostoria, Ohio, 69.
Remmenga, John, 327 McKinley St., Appleton, Wis., 73.
Reynolds, Charles, R. R. 3, Mitchell, Ind.
Rice, Thelma, 24 Convent St., Bourbonnais, Ill.
Richards Anita, 153½ Main St., Bourbonnais, Ill.
Richards, Ramon Gary, 321½ Kemp Ave., Ironton, Ohio.
Richardson, Fred, 1274 Ridge Road, Ypsilanti, Mich., 55.
Richison, Fern, 212 S. Fulton St., Bradley, Ill.
Rickard, Yvonne, R. R. 2, Lake City, Mich.
Riddle, Clara May, 155 Albertson St., Rochester, Mich., 59.
Riddlebarger, Melvin, Kempton, Ill., 36.
Rife, Clifford Graham, Box 63, Clayton, Ind.
Rife, Martha Ann, Box 63, Clayton, Ind.
Rippier, Gertrude, 9415—108th St., Richmond Hill, N. Y., 76.
Rishel, Horace John, R. R. 1, Vicksburg, Mich., 71.
Rivers, Donald, 2003 N. Harding St., Indianapolis, Ind.
Roat, Carol Joanne, R. R. 1, Havana, Ill., 71.
Robbins, David, 355 Cloverdale Ave., Springdale, Ohio, 45.
Robbins, Forrest, 411 N. Blaine St., Bradley, Ill., 45.
Robbins, Venice, 411 N. Blaine St., Bradley, Ill.
Robinett, Robert, 198 Prairie St., Ottawa, Ill., 70.
Robinette, Norma Lee, 1682 Guenther Road, Dayton, Ohio, 55.
Rodgers, Dimple, 991 S. Schuyler St., Kankakee, Ill.
Rogers, Billy, 305 N. Clay St., Robinson, Ill.
Rogers, Harold, R. R. 1, Villa Grove, Ill., 69.
Rogers, Maurice, R. R. 2, Fulton, Ill.
Romain, Louis Pierre Jacquas, Cap Haitien, Haiti, 76.
Romeril, Harry, 1531 E. Ohio St., Indianapolis, Ind., 38.
Rood, Warren Frank, 83 Reba Ave., Mansfield, Ohio, 75.
Rose, Harold, 74 Euclid Ave., Pontiac, Mich., 49.
Rose, John Eugene, 1728 Jackson Ave., Portsmouth, Ohio, 67.
Rose, Lenville, 4327 Beech Hill Ave., Cincinnati, Ohio.
Rose, Leota, 4327 Beech Hill Ave., Cincinnati, Ohio, 61.
Rose, Ruth, 1065 Cobb Blvd. Kankakee, Ill.
Ross, Jean, 1108 Twenty-fourth St., Columbus, Ind., 57.
Roth, Merle, R. R. 2, Marion, Ohio.
Roush, Joseph, Olivet Nazarene College, Bourbonnais, Ill., 80.
Roven, Mary Jane, R. R. 2, Bourbonnais, Ill., 39.
Ruddick, Esther Marie, R. R. 2, Seymour, Ind., 80.
Ruge, Dorothy DeBolt, 203 N. Locust St., Momence, Ill.
Rundberg, Charles, R. R. 3, Eau Claire, Wis., 64.
Rundberg, Lois Ramona, R. R. 3, Eau Claire, Wis., 72.
Rushing, Jack, 607 Second St., Hot Springs, Ark.
Ryan, Sue Carol, 1250 Minnesota Ave., Columbus, Ohio, 62.
Rypczynski, Theodore, 4923 W. 142nd St., Blue Island, Ill., 53.

Salisbury, Arthur, 3514 Genesee Road, Lapeer, Mich., 28.
Salisbury, John William, 540 S. Osborn St., Kankakee, Ill., 45.
Salisbury, Norma, 3519 Genesee Road, Lapeer, Mich.
Salomon, Ellen, 658 Park Drive, Kankakee, Ill.
Salsbury, Harry, 382 Evergreen Terrace, Columbus, Ohio.
Samra, Herb, 2836 E. Genesee St., Saginaw, Mich., 48.
Sanders, Bernice, 598 S. Patterson St., Hot Springs, Ark.
Sanders, Marlin, 1111 Beaumont Ave., Dayton, Ohio, 56.
Sanders, Dianne, 2656 Coventry Road, Columbus, Ohio, 67.
Sanders, Rufus, Olivet Nazarene College, Bourbonnais, Ill., 32.
Sanders, Willie, Box 43, Kankakee, Ill.
Schlegel, Donald Richard, R. R. 2, Dunkirk, Ind.
Schlie, Evelyn, R. R. 6, Columbia City, Ind.

student roster

Schneider, Marcia, 223 S. Eighth St., Vincennes, Ind., 58.
Schoenwetter, Lyle, R. R. 1, Waterloo, Wis., 53.
Schoenwetter, Violet, R. R. 1, Waterloo, Wis., 31.
Schray, Jean, R. R. 4, Geneva, Ohio, 35.
Schriner, Reba Carter, Reddick, Ill.
Schultz, Daniel, 5445 Ingleside St., Chicago, Ill.
Schultz, Frances, Essex, Ill.
Schwada, Miriam Grace, 423 S. Wabash St., Bradley, Ill.
Schwin, Virginia Joan, 644 N. Fellows St., Ottumwa, Iowa, 72.
Scott, Betty Lou, 35 N. Roy Ave., Bourbonnais, Ill.
Scott, Robert, 35 N. Roy Ave., Bourbonnais, Ill., 80.
Scott, Rosella Mae, 211 E. Centennial Ave., Muncie, Ind., 57.
Scott, Walter, Jr., 520 N. Virginia St., Rockville, Ind., 49.
Seiffert, Faye, Darwin, Minn., 71.
Shaw, David, 26530 Plymouth Road, Detroit, Mich.
Sheets, Oscar, 400 Alhambra Ave., Frankfort, Ind., 32.
Sheffield, Gene, 2211 State St., New Castle, Ind., 66.
Sheffield, Willie Mae, 2211 State St., New Castle, Ind., 57.
Shelton, Fayrene Vivian, 220 S. Twenty-fifth St., New Castle, Indiana, 68.
Shipman, Marvin Morgan, W. Main St., Delta, Ohio, 76.
Shipman, Phylis Bertha, W. Main St., Delta, Ohio, 72.
Shoemaker, Katherine, 592 Briggs St., Columbus, Ohio, 31.
Short, Kenneth, 1020 King Ave., Indianapolis, Ind., 57.
Shrum, Marjorie, 6562 Salem Road, Cincinnati, Ohio.
Shrontz, Elvira, 265 W. Guertin St., St. Anne, Ill.
Shults, Eldon, Olivet Nazarene College, Bourbonnais, Ill.
Sill, Virginia, New Era, Mich., 60.
Simmons, Miles Alexander, 481 Arden Road, Columbus, Ohio, 69.
Simon, Rex, R. R. 1, Dorchester, Neb., 61.
Sims, David, 219 E. Franklin St., Bradley, Ill.
Sirota, Albert Stanley, E. Court Road, Kankakee, Ill.
Slack, Richard, 14630 Loomis St., Harvey, Ill.
Slade, Annalee June, 407 E. Main St., Urbana, Ill., 70.
Sloan, John Howard, 16725 Sunderland Road, Detroit, Mich., 77.
Sloan, Martha, 396 S. Wabash Ave., Bradley, Ill., 82.
Smith, Burley Gene, 132 Cherry St., Wauseon, Ohio, 76.
Smith, Charlotte, 1209 N. Mill St., Pontiac, Ill.
Smith, Claude LaVerne, 1816 Edith St., Murphysboro, Ill., 74.
Smith, Gertrude, 219 N. Hill St., Momence, Ill.
Smith, Henry James, R. R. 2, Vicksburg, Mich.
Smith, Iris Ione, 341 W. Sanilas Ave., Sandusky, Mich.
Smith, Julie Anne, 5162 Cabanne St., St. Louis, Mo.
Smith, Ora, 807 E. South Main St., Dexter, Mo.
Smith, Ronald Eugene, R. R. 2, Fremont, Ohio, 54.
Smith, Ronald Leroy, 447 S. Winfield St., Kankakee, Ill., 35.
Smith, Stanley Wayne, 35 Convent St., Bourbonnais, Ill., 37.
Smith, Walter, 616 S. Ogden Ave., Columbus, Ohio, 38.
Smith, Wanda May R. R. 3, Millington, Mich.
Smith, William, R. R. 3, Pontiac, Ill., 35.
Smith, Zora, Olivet Nazarene College, Bourbonnais, Ill.
Snider, Gilbert, 804 Fourth St., Lawrenceville, Ill.
Snowden, Jerry, 30 Whitestine St., Huntington, Ind., 55.
Soward, Harry, 18 Elm Park, Bourbonnais, Ill., 27.
Soward, Melba, 18 Elm Park, Bourbonnais, Ill.
Sparkes, Glenn Keith, 195 Beaudoin St., Bourbonnais, Ill.
Sparkes, John Grey, Olivet Nazarene College, Bourbonnais, Ill., 77.
Sparkes, Mabelle, Olivet Nazarene College, Bourbonnais, Ill., 77.
Spearman, Mae, 408 "A" St., Keokuk, Iowa, 30.
Spears, Earl, 512 North Entrance Ave., Kankakee, Ill.
Spence, Charles Marvin, 316 North "C" St., Hamilton, Ohio, 70.
Spence, Gladys Sharon, 316 North "C" St., Hamilton, Ohio, 60.
Spohn, John Milton, Olivet Nazarene College, Bourbonnais, Ill., 77.
Spohn, Pansy Elnora, Olivet Nazarene College, Bourbonnais, Ill., 34.
Spotloe, Donald Wesley, R. R. 1, Proctorville, Ohio.
Squires, Robert, 16200 Lilac St., Detroit, Mich., 42.
Staley, Alma, R. R. 2, Flat Rock, Ill.
Staley, Lowell, R. R. 2, Casey, Ill., 54.
Stanley, Dorothy 613 S. McKinley St., Kankakee, Ill.
Stark, James, Box 54, Olivet, Ill., 38.
Stavros, Theodora, 180 N. Rosewood St., Kankakee, Ill.
Steele, Betty Lou, 626 Ohio Ave., N. W., Warren, Ohio, 56.
Steele, Dolores, 626 Ohio Ave., N. W., Warren, Ohio, 49.
Steidel, Richard, R. R. 4, Winamac, Ind., 42.
Steinhart, Janice Irene, 295 North Illinois Ave., Kankakee, Ill.
Steininger, Hubert, Olivet Nazarene College, Bourbonnais, Ill., 80.
Stephens, Rose Mary, R. R. 1, Boggstown, Ind., 72.
Stevens, Charles, 208 North Street, Lowell, Mich., 32.
Stevenson, Richard, 7028 Kennedy St., Hammond, Ind.
Stinnette, Paul, Holyoke, Colorado, 47.
Stites, Betty Lorraine, 331 N. Jefferson St., Indianapolis, Ind.
Stone, Alvah, 355 W. Bourbonnais St., Kankakee, Ill.
Stone, Clifford, Aroma Park, Ill., 34.
Stone, Dorothy Lavana, Olivet Nazarene College, Bourbonnais, Ill.
Stone, Marilyn Joyce, 210 S. National St., Howell, Mich., 77.
Storer, Cynthia Janet, R. R. 5, Springfield, Ohio, 59.
Stouder, Phylbert Allen, Andrews St., Huntington, Ind., 70.
Stouffer, Bettie Ruth, 73 W. Glendale Ave., Bedford, Ohio, 75.
Strait, Neil, 148 Maple Heights, New Lexington, Ohio, 73.
Straw, Hubert, 825 W. Marion St., Elkhart, Ind., 77.
Strickland, Lowell Edward, 2025 Beatrice St., Springfield, Ohio.
Strickler, Shirley, 323 N. Center Ave., Bradley, Ill., 28.
Strong, Barbara, 2080 W. Elkton Road, Hamilton, Ohio, 43.
Sthur, David George, Box 287, Mercer, Wis.
Suman, Lois Belle, R. R. 3, Decatur, Ind., 67.

Tabler, Vera Howard, 111 Maple St., Momence, Ill.
Tanner, Paul, R. R. 2, Kankakee, Ill., 55.
Tate, Wayne Franklin, Lomax, Ill., 68.
Taylor, Anna, R. R. 1, Scott, Ohio, 59.
Taylor, Carolyn, Banfield, Ill.
Taylor, Howard Lee, 869 McKinley St., Toledo, Ohio, 70.
Taylor, Wanda, 2209 Rehm Drive, Ft. Wayne, Ind.
Templeton, Robert Meredith, 498 Second Ave., Chesapeake, Ohio, 70.
Terry, Carol Joyce, 6316 Highland Ave., Cincinnati, Ohio, 71.

student roster

Terry, Wanda, 6316 Highland Ave., Cincinnati, Ohio, 36.
Tesch, Nancy, 1515 Sayre St., Midland, Mich., 27.
Theis, Ruth Bradley, 235 S. Fulton St., Bradley, Ill.
Thill, Betty Folkens, R. R. 4, Stockton, Ill., 32.
Thill, Marvin, R. R. 1, Stockton, Ill., 47.
Thomas, Ruth, 467 Ewing Ave., Lima, Ohio, 29.
Thompson, Barbara, 404 E. Second St., Taylorville, Ill.
Thompson, Mary Lou, 421 Pearl St., Newcomerstown, Ohio, 57.
Thorn, Allan, Wapella, Sask, Canada.
Thorpe, William, Russell's Point, Ohio, 43.
Thurston, Donald Edward, Box 92, Aroma Park, Ill.
Tidd, Wayne, R. R. 1, Nunica, Mich.
Tinder, Lois Anne, 716 N. Kimball St., Danville, Ill. 75.
Tippey, Lora Ann, 1824 Milford Ave., Columbus, Ohio, 52.
Tomlinson, Prentiss, 1020 W. High St., St. Mary's, Ohio, 46.
Toole, Betty Ann, 245 E. Division St., Decatur, Ill., 47.
Tooley, Charles, R. R. 2, Princeton, Ind., 52.
Tracy, Carol Margaret, R. R. 1, Cass City, Mich., 69.
Trah, Heinz, 743 S. Wilwood St., Kankakee, Ill.
Trimble, Ada Mae, R. R. 3, Greenfield, Ind.
Tripp, James, Lafayette St., Grand Haven, Mich., 70.
Trotter, Darrell, 3370 N. Euclid St., Indianapolis, Ind.
Turner, Clarence Clyde, 906 Harrison St., Council Bluffs, Iowa.
Turner, Dorothy, R. R. 1, Fredericktown, Ohio.
Turner, James Paul, 8910 W. Sixty-second Terrace, Merriam, Kansas.
Turner, Melvin, R. R. 1, Xenia, Ohio, 79.
Tweedy, Maurine LaVonne, 105 W. Columbia St., Greencastle, Ind.
Tyler, David, 581 E. Fifth St., Chillicothe, Ohio, 68.

Ulveling, Gwendolyn, 351 N. Sixth St., Kankakee Ill., 29.
Unger, Robert, R. R. 1, Edwardsville, Ill., 53.

Van Aken, Lynwood, W. Trenton Ave., Morrisville, Pa.
Van Cleve, Juanita, 908 Laurel Ave., Hamilton, Ohio.
Van Meter, William, 444½ Virginia St., East Charleston, W. Va., 44.
Vannest, Eulene LaVonne, 1218 Cleveland Ave., Hobart, Ind., 74.
Van Vuren, Kenneth Woodroe, 2212 Washington Ave., Norwood, Ohio.
Van Zant, Glenn Edwin, 4629 Oakridge Drive, Dayton, Ohio, 66.
Vastbinder, Earl, 2829 Lindale St., Dayton, Ohio, 54.
Vest, Eleanor, R. R. 1, Cedarville, Ohio, 56.
Vickery, Donald, R. R. 8, Huntington, Indiana, 74.
Vogel, Barbara Jean, 7617 South Honore St., Chicago, Ill., 66.
Vore, Warren Ervin, R. R. 2, Athens, Ohio, 39.

Wainman, Charles Maurice, Valley City, Ill., 72.
Wall, Lulu, 347 W. Oak St., Kankakee, Ill.
Wall, Phyllis, 347 W. Oak St., Kankakee, Ill.
Wall, Robert, 4016 Bond Avenue, E. St. Louis, Ill., 59.
Warner, Darwin, 232 Grove St., Otisville, Mich., 58.
Warren, Ruby Jean, 610 W. Adams St., Alexandria, Ind.
Wartgow, Sharon, 7422 Cadet Road, Rockford, Ill.
Wasson, Robert, 84 Rivard St., Bourbonnais, Ill.
Wasson, Thelma, 84 Rivard St., Bourbonnais, Ill.
Waters, Bernice 1257 S. Seventh St., Kankakee, Ill.
Waters, Shirley Anne, 943 N. River St., Ypsilanti, Mich., 76.
Watson, Donald, 223 Burkhart Ave., Reading, Ohio, 36.
Webster, Chester, R. R. 2, Freeland, Mich.
Weidner, John, 509 Washington Ave., Lancaster, Ohio.
Welch, Ortive, Olivet Nazarene College, Bourbonnais, Ill., 56.
Wells, Bonnie Raye, 6075 Wilson Drive, Drayton Plains, Mich., 70.
Wells, Garland, 6075 Wilson Drive, Drayton Plains, Mich.
Welsh, Esther, 41 W. Frambes Ave., Columbus, Ohio.
West, LaVonna, 109 W. Ulen St., Fort Branch, Ind., 52.
Whipple, Nancy Mae, 337 Hubbard Ave., Elkhart, Ind., 81.
White, Alberta, R. R. 1, Monticello, Ill., 73.
Whitman, Kenneth, 62 River St., Bourbonnais, Ill., 45.
Whitmer, Jackie, Central City, Kentucky.
Whittaker, Nella, 2824 Boulder Ave., Dayton, Ohio, 58.
Whitteberry, David, R. R. 5, Lafayette, Ind., 54.
Wilhoyte, Winard Lee, 2404 Burwell Ave., Louisville, Kentucky.
Wilkerson, Jerry, 1020 LaSalle St., Racine, Wis., 61.
Willard, Virgil, R. R. 2, Edinburgh, Ind.
Willfong, Bernice, University Park, Iowa, 47.
Williams, Lucian, 229 Earl Ave., Creve Coeur, Ill.
Williams, Marilyn, 1261 Hunter Ave., Columbus, Ohio.
Williams, Mildred Lavurn, 632 W. Pleasant St., Springfield, Ohio, 71.
Wilson, Gerald, 227 S. Harrison St., Kankakee, Ill.
Wilson, Harold Victor, E. Edgewood St., Big Bend, Wis., 67.
Wilson, Joseph, Olivet Nazarene College, Bourbonnais, Ill., 46.
Winegar, James William, 2347 Market St., Hannibal, Mo.
Winsell, Norma Mae, Olivet Nazarene College, Bourbonnais, Ill.
Wisehart, Barbara Ann, Box 246 Shirley, Ind., 74.
Wiseman, Neil, 8301 Elgin St., Detroit, Mich., 35.
Wood, Carlton Harry, West Stockhelm, N. Y., 76.
Wood, Iretha, 710 S. McCann St., Kokomo, Ind., 63.
Woodruff, Frances, 136½ Main St., Bourbonnais, Ill.
Woodruff, James, 136½ Main St., Bourbonnais, Ill.
Woods, Gene Paul, 9023 Matilda St., Affton, Mo.
Woods, Priscilla June, 4911 W. Broad St., Columbus, Ohio, 68.
Working, Bonnie, 636 E. Second St., Litchfield, Minn., 72.
Wright, Andrew, 8516 Essex St., Van Dyke, Mich., 68.
Wright, Gene, R. R. 1, Yorktown, Ind.
Wright, James, 653 N. Bridge St., Kankakee, Ill.
Wright, Margaret, R. R. 1, Trinway, Ohio, 69.
Wyatt, Warren Dale, 1956 N. Erie St., Toledo, Ohio, 73.

Yanda, Bever Lee, 323 Fifth Ave., S. W., Cedar Rapids, Iowa, 70.
Yogi, Katherine, 1320 Kam IV Road, Honolulu, Hawaii, 48.
York, Myrna, 428 Thompson St., Winchester, Ind., 68.
Young, Eileen Bernice, 181 Cameron Ave., Toronto, Ontario, Canada, 76.
Young, Garlin, 35 Convent St., Bourbonnais, Ill.
Young, George Edward, 609 Union St., Columbus, Ind., 71.
Younger, Val Gene, 7841 Dixie St., Clarkston, Mich.

Zurcher, Norman, R. R. 2, Berne, Ind., 34.

autographs

autographs

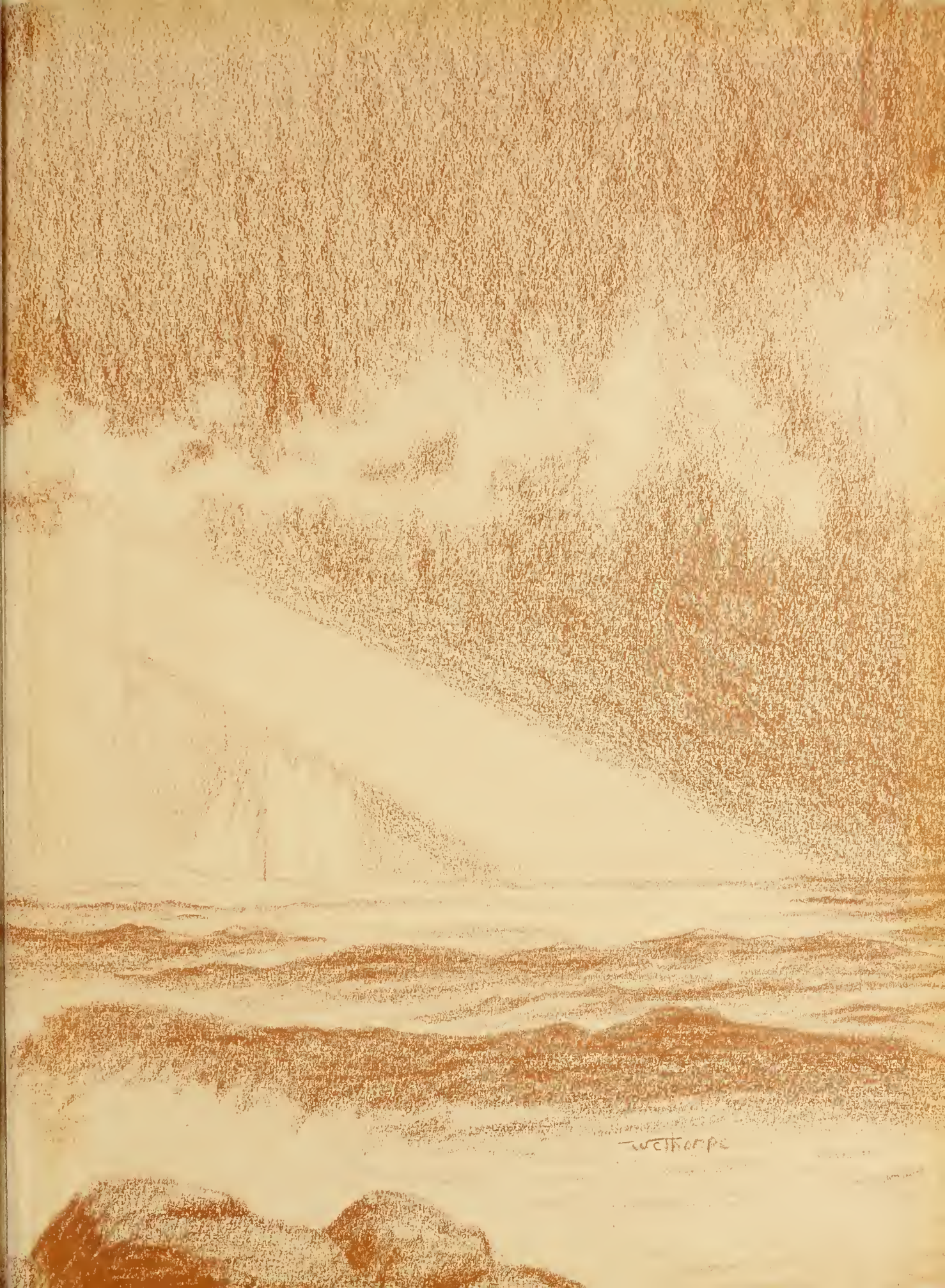
Wetherpe